"Doing it the Hard Way!"

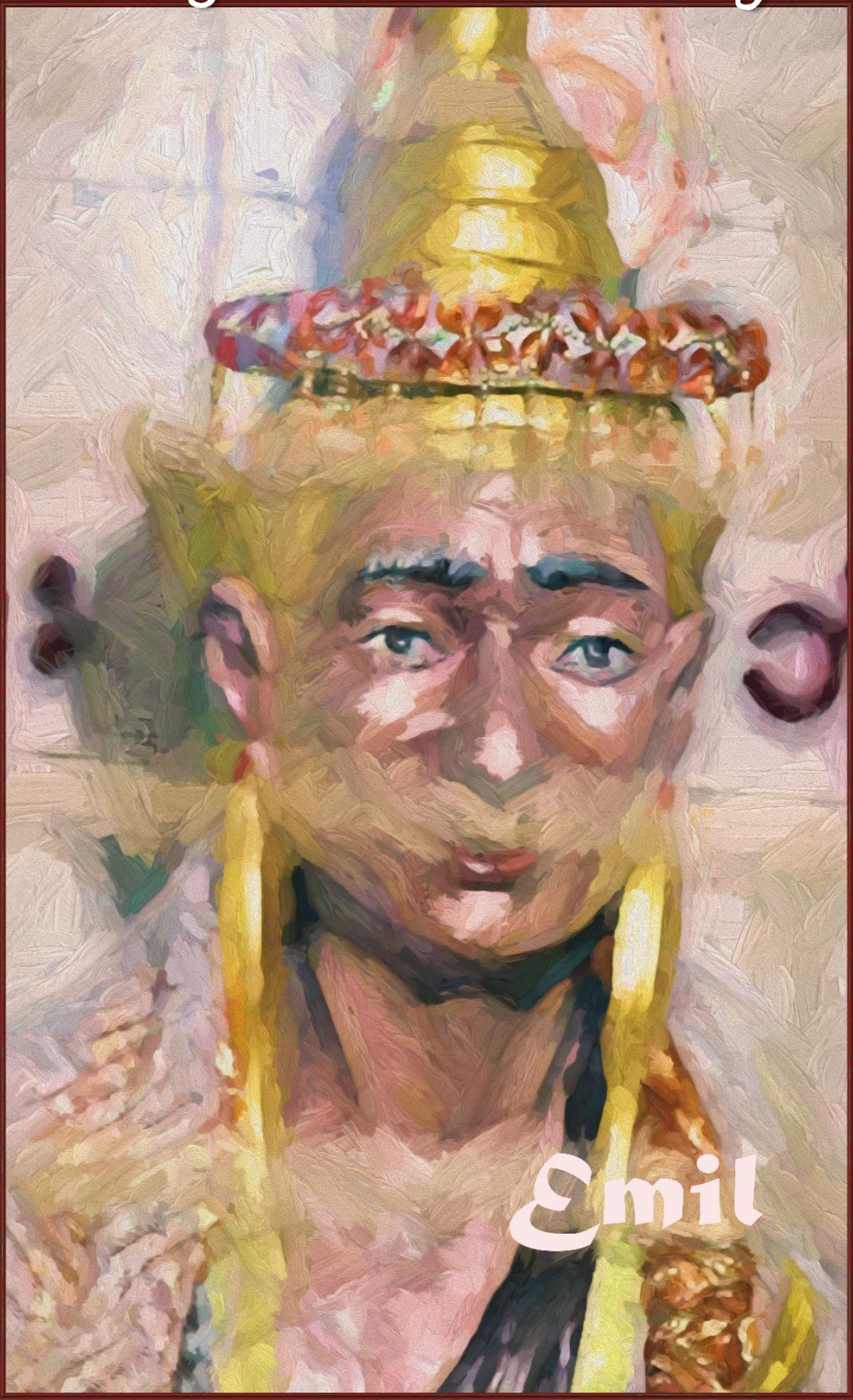

EMIL WEST SPRING CATALOG 2021

WWWG Productions Ltd. Singapore – Copyright 2021

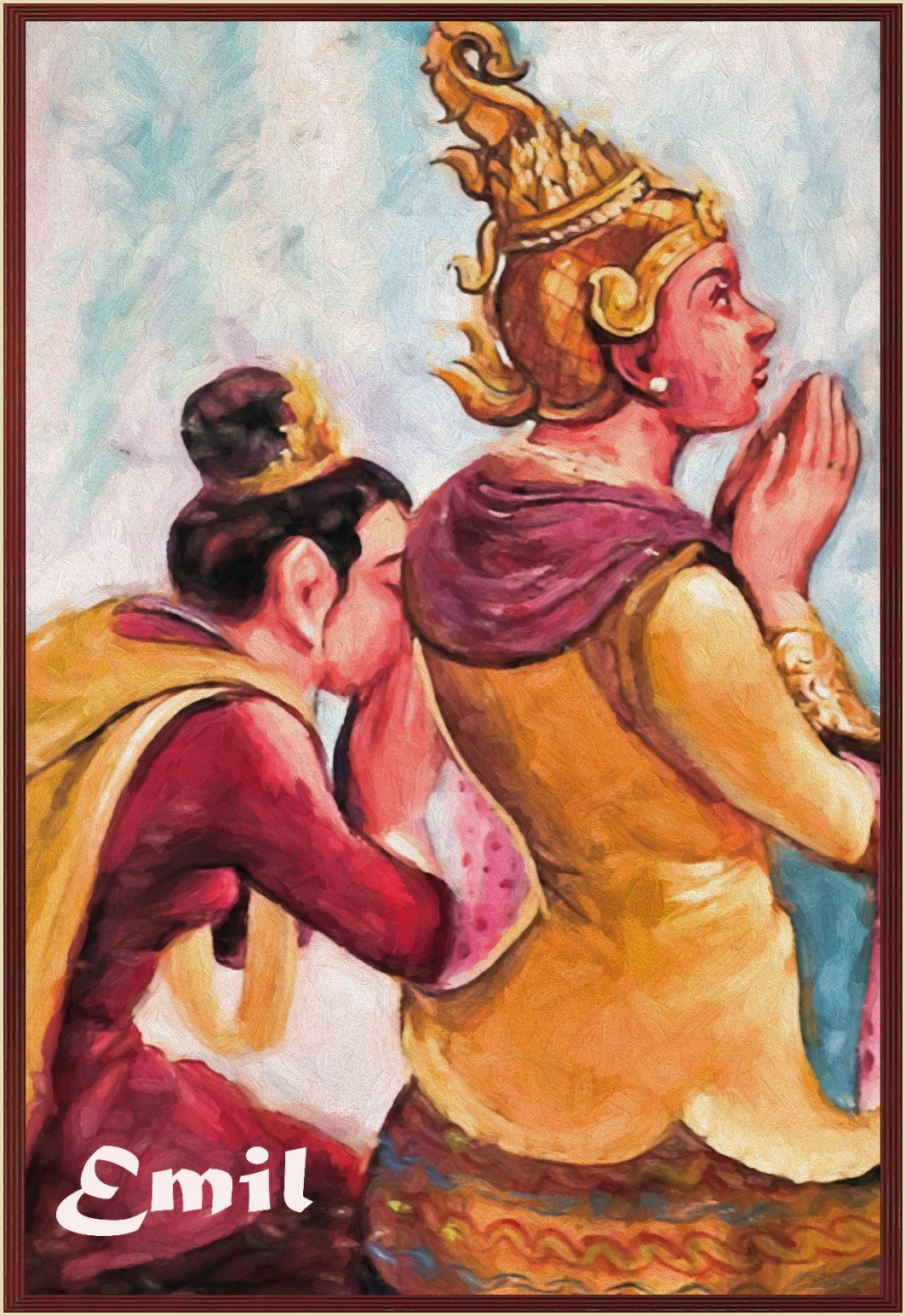
Emil

YET ANOTHER SHAMESLESS MONEY GRAB!

Hot off several good selling projects our marketing Brain Trust decided to strike while Emil is “still hot” and do an early release of Emil’s Spring 2021 Catalog with the utmost hope that you will have an interest in maybe an Emil Tee-shirt...

HOW ABOUT A COFFEE MUG?

Maybe, if we were to throw in a set of genuine, semi-realistic, handcrafted steel-like steak knives made by the best slave laborer in Western China? What we were hoping to showcase here (REALLY!) is Emil at his best with hopes that you then would say “Hey...a Hard Way Tee-shirt would be cool!” This work again was created without much input by Emil who is still on the Plague Lockdown in Penang (thank goodness!) as Emil is an utmost pain to deal with and according to the vast majority here at WWWG; Emil lacks any common business sense, comes up totally lacking or caring for social norms/WOKE Sensibilities here at the Dawn of this Great Social Reset and the ladies say he dresses poorly!

SEINE

Emil

YET ANOTHER SHAMESLESS MONEY GRAB!

WTF? I have just discovered the new level of greed that my corporate slave masters has sunk and luckily I was leaked (by an un-named source rather high in WWWG's Corporate Management Team and due to her courage, I swore to not out her true identity here) this just in time to be able to pen this shrill response mostly because my contract with WWWG defers "...Other than direct book sales, Emil will NOT receive an optional royalty - at least, until Emil's extensive debt on un-repaid advances are addresses/resolved to the satisfaction of senior management.

Unable to "**CANCEL**" this exploitation of a poor starving artist victimized by the corrupt greed of a large corporation who conspirers with the governing policy so defined by former VP Dicky Chaney that "poor people listen and comply much better than do middle class people..."

Such is their reasoning in not sharing any of the profits from marketing merchandised products.

"Do you really need an Emil Tee-shirt?" I ask you.

EMIL

Emil

Emil

Emil

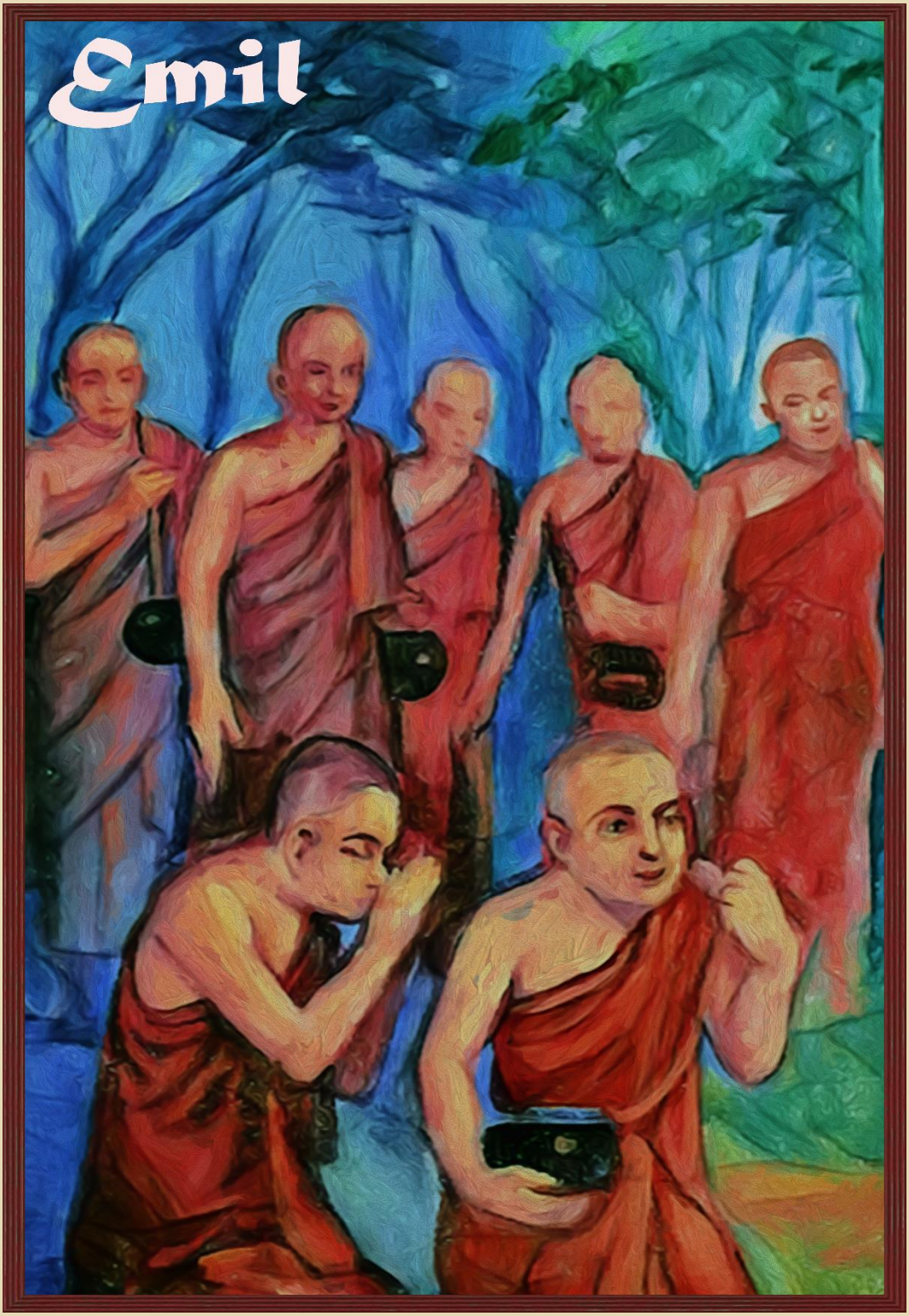
Emil

Emil

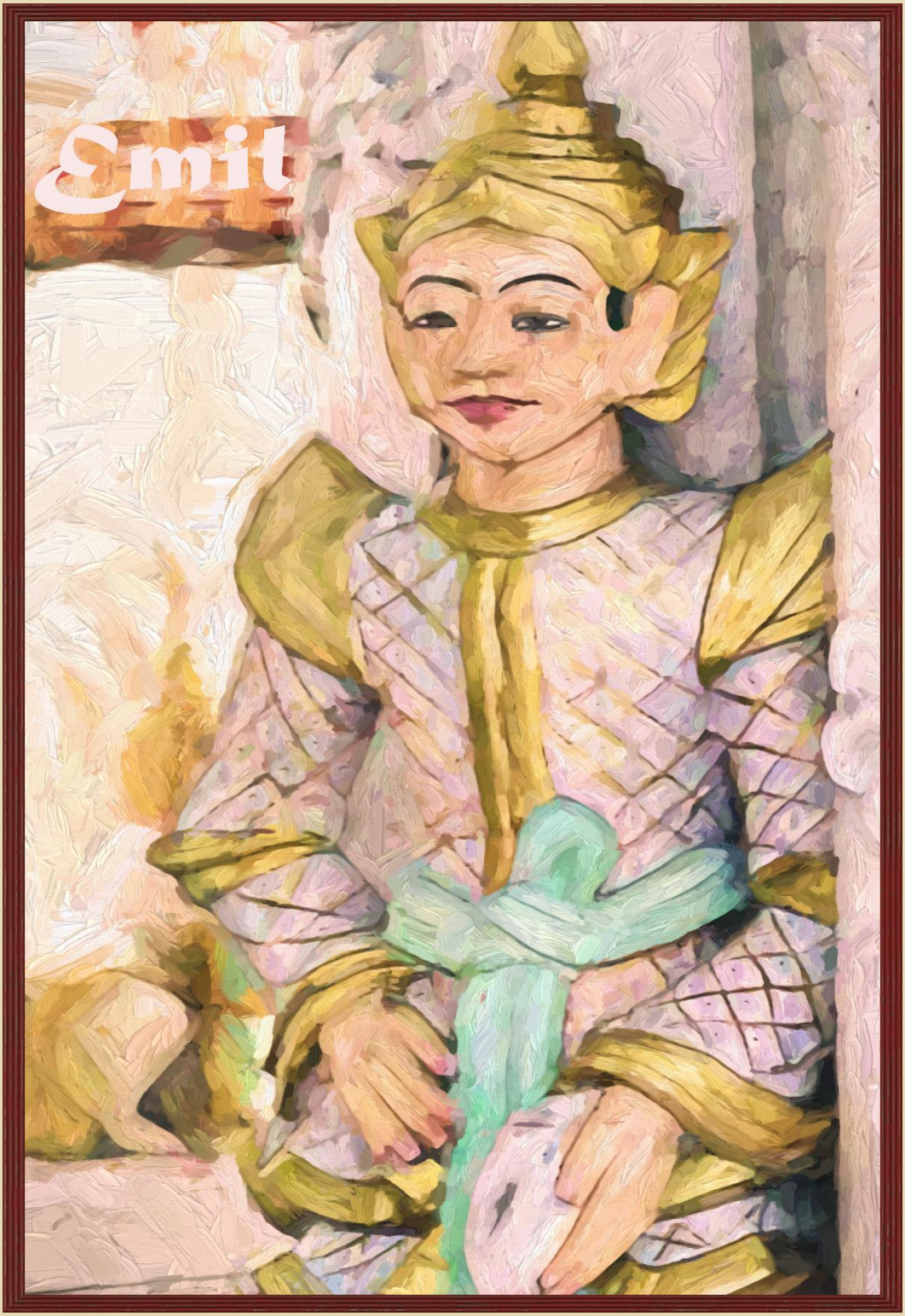
Emil

Emil

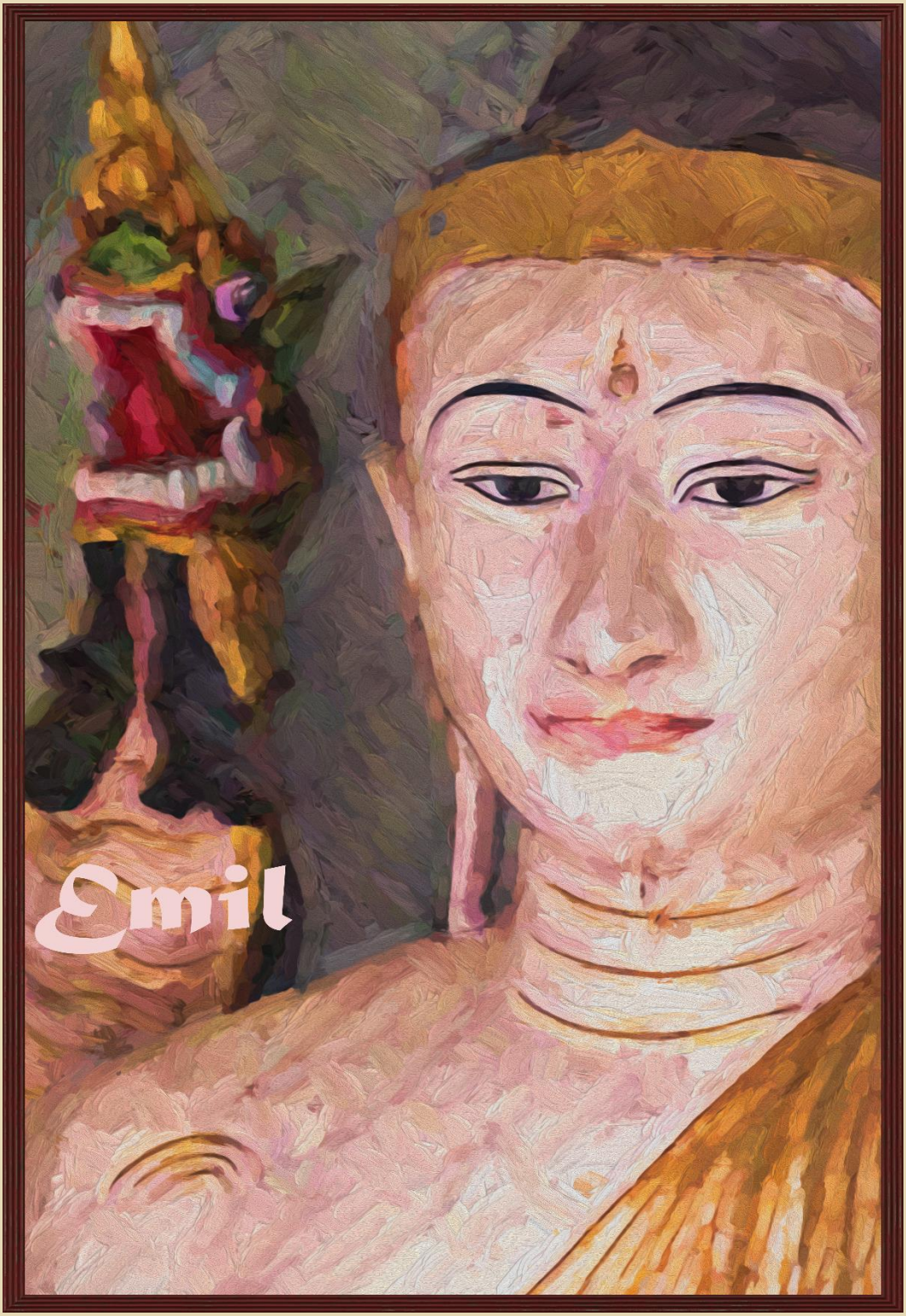
Emil

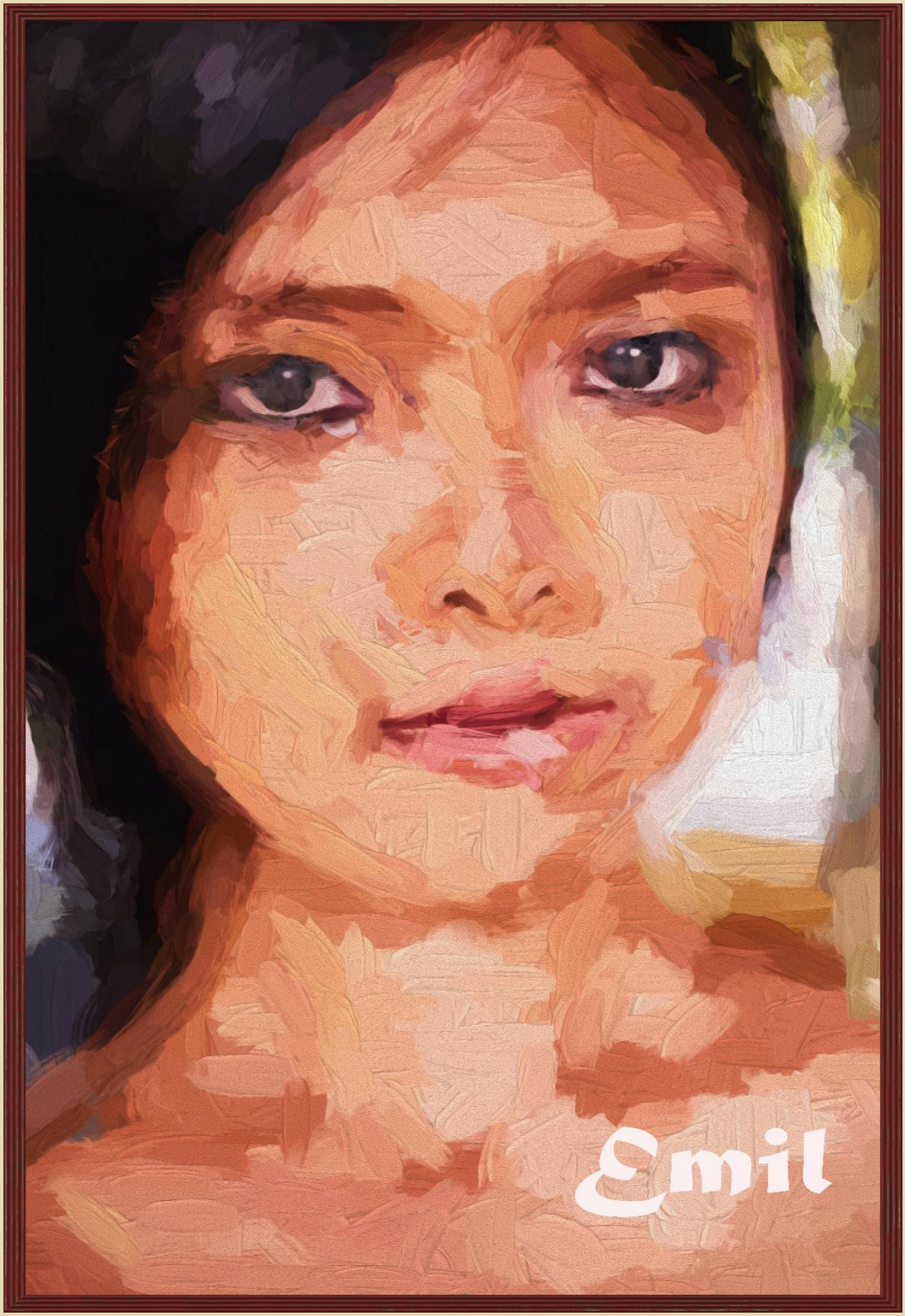
Emil

Emil

Emil

Emil

Emil

Emil

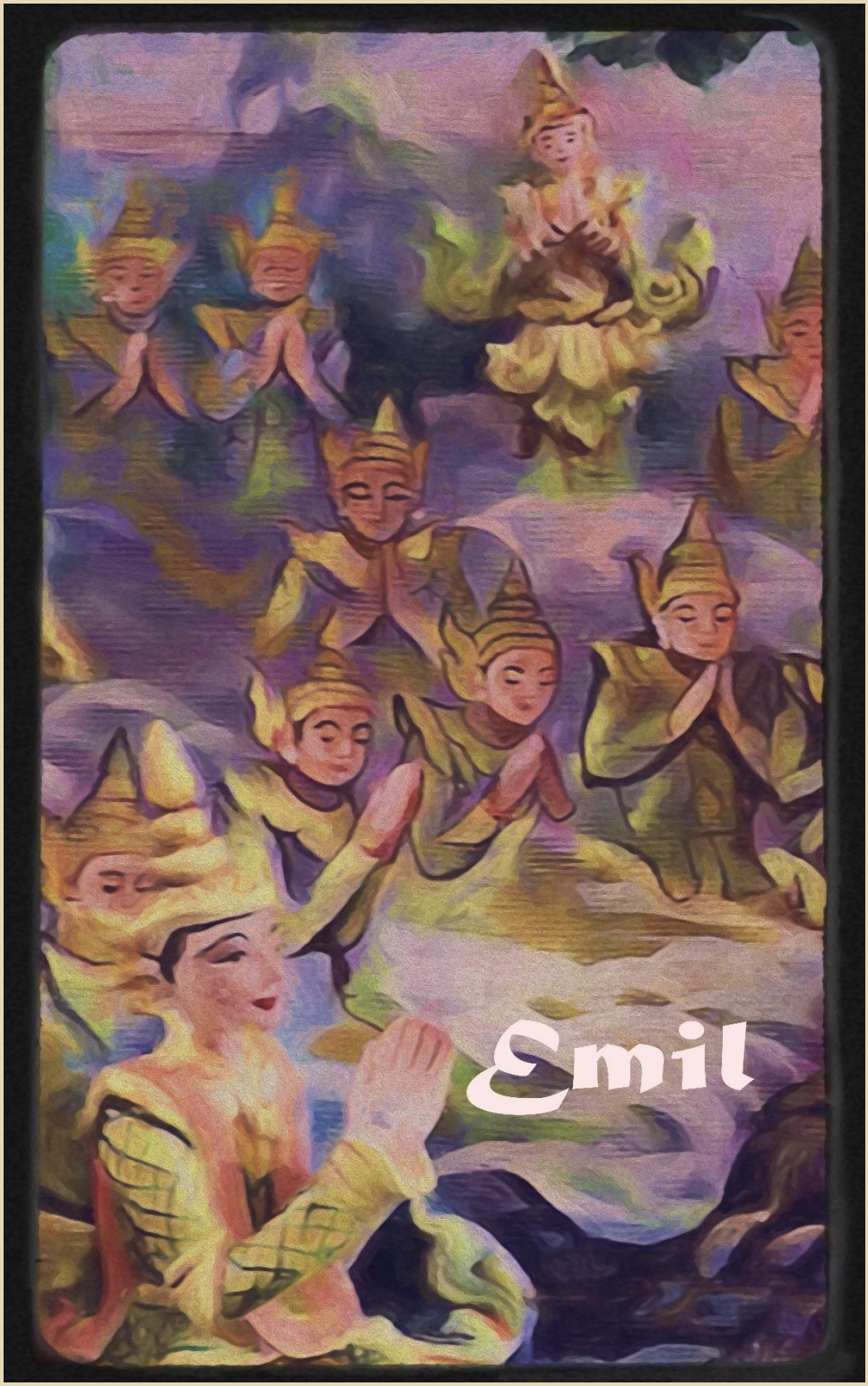
Emil

Emil

Emil

Emil

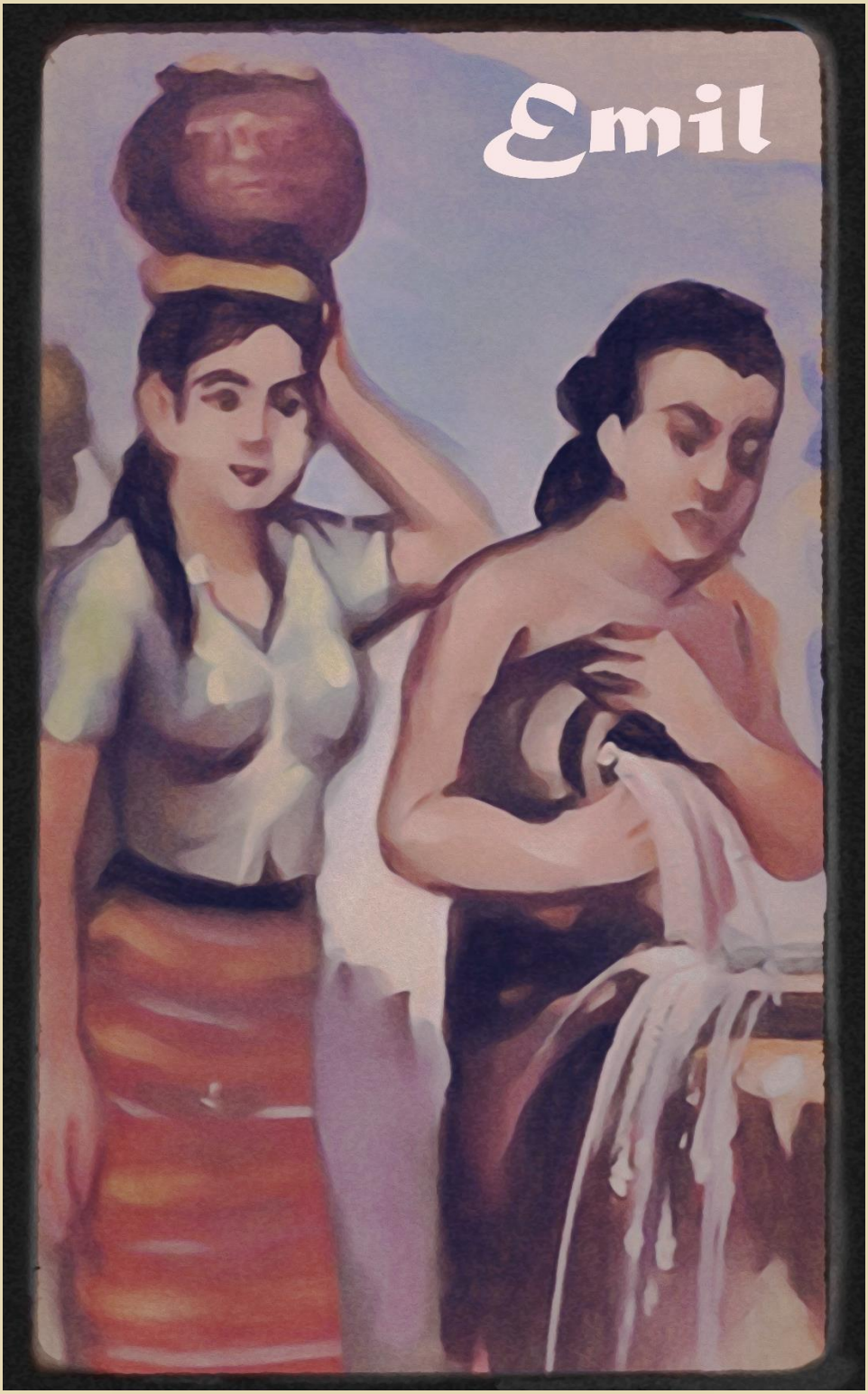
Emil

Emil

Emil

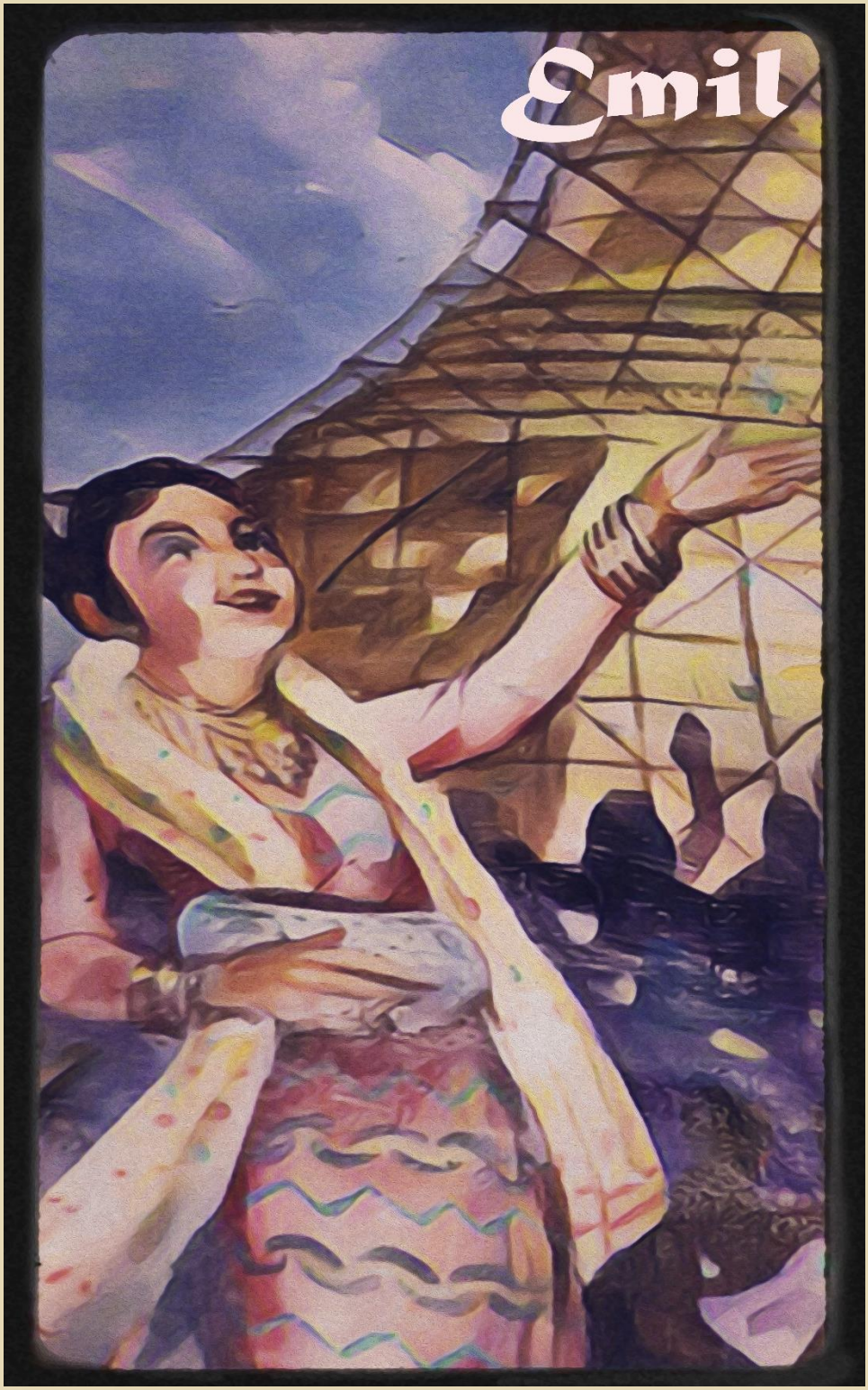
Emil

Emil

Emil

Emil

Emil

Emil

Emil

Emil

Emil

Emil

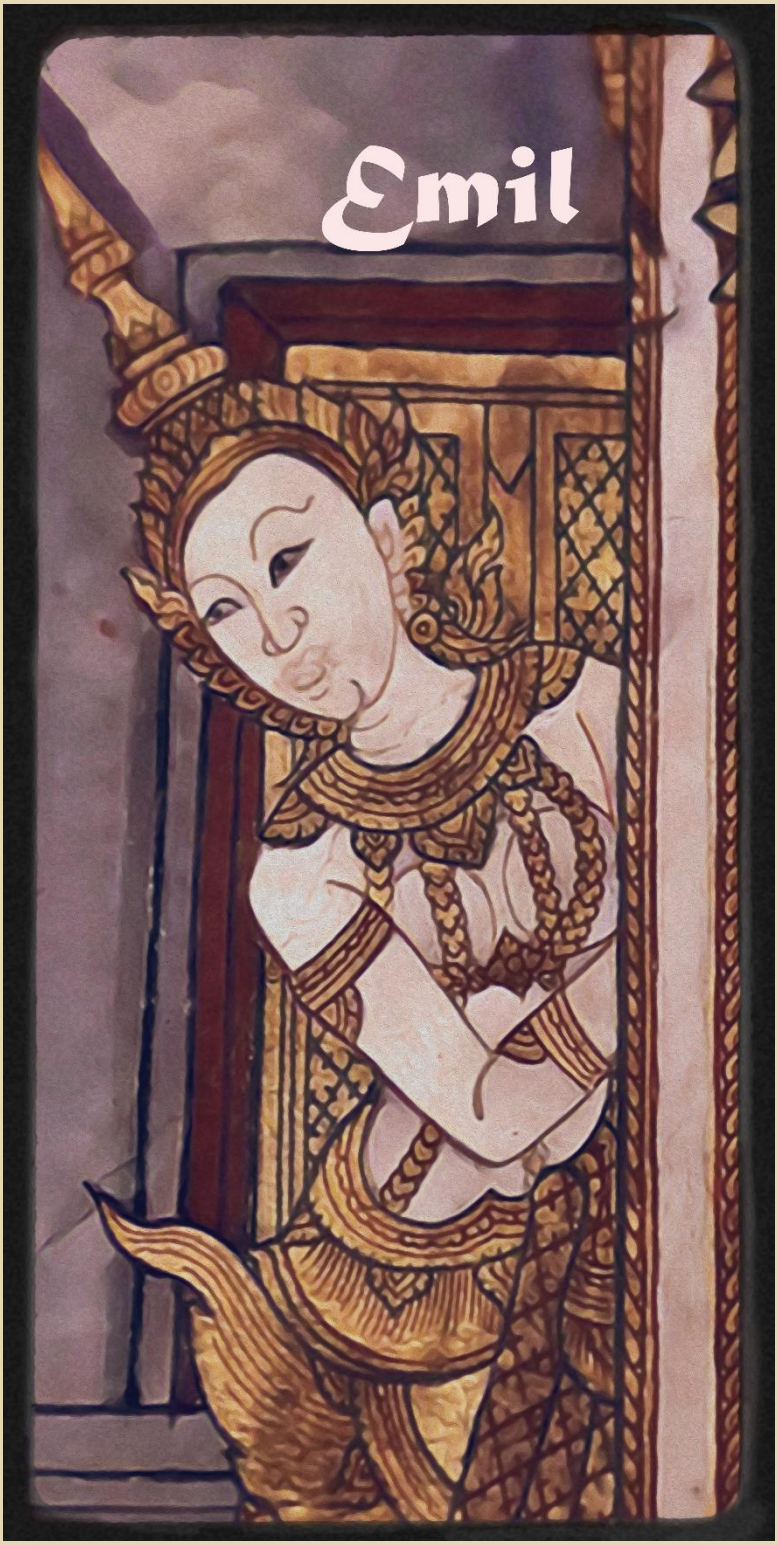
Emil

Emil

Emil

Emil

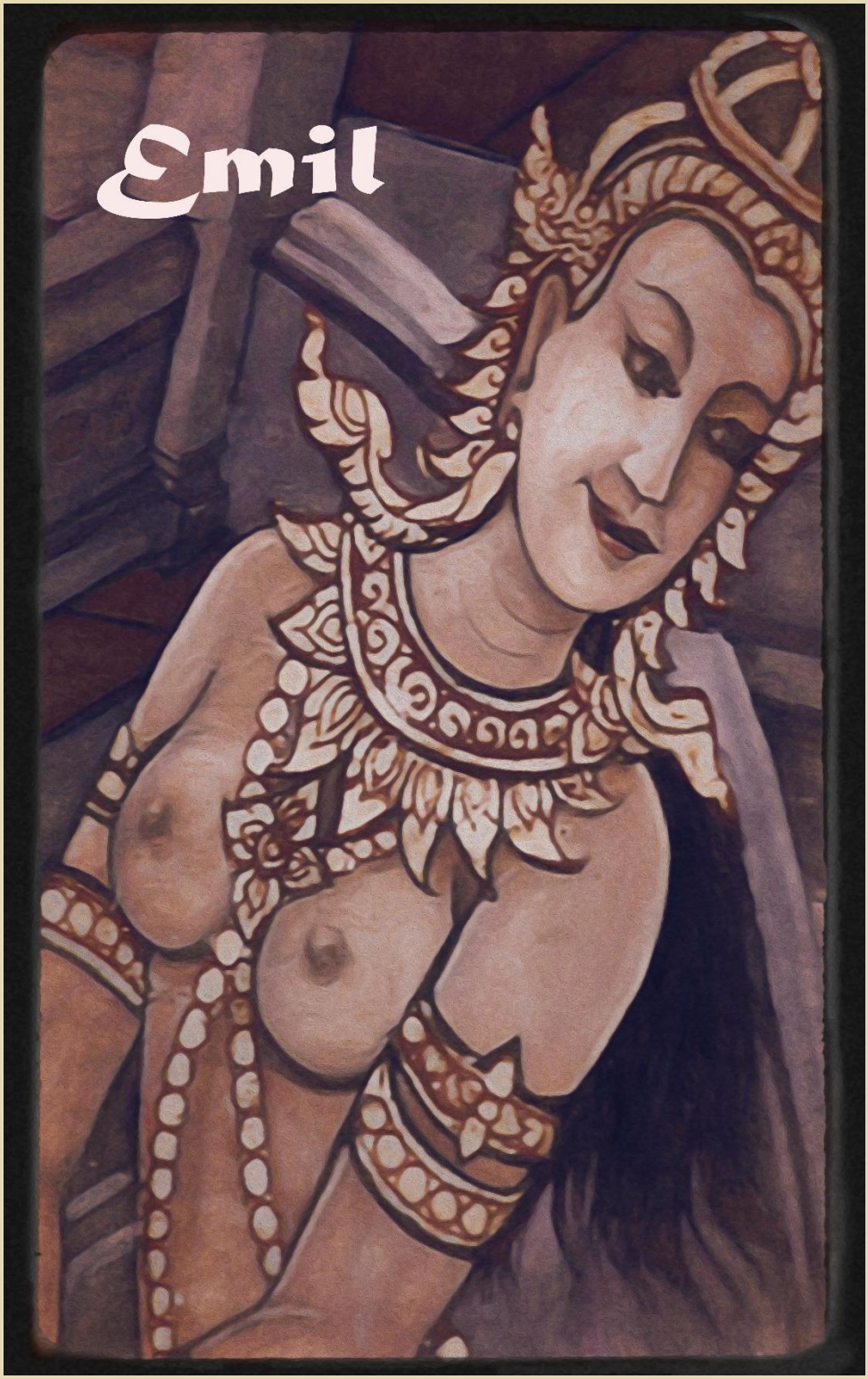
Emil

Emil

Emil

Emil

Emil

Emil

Emil

Emil

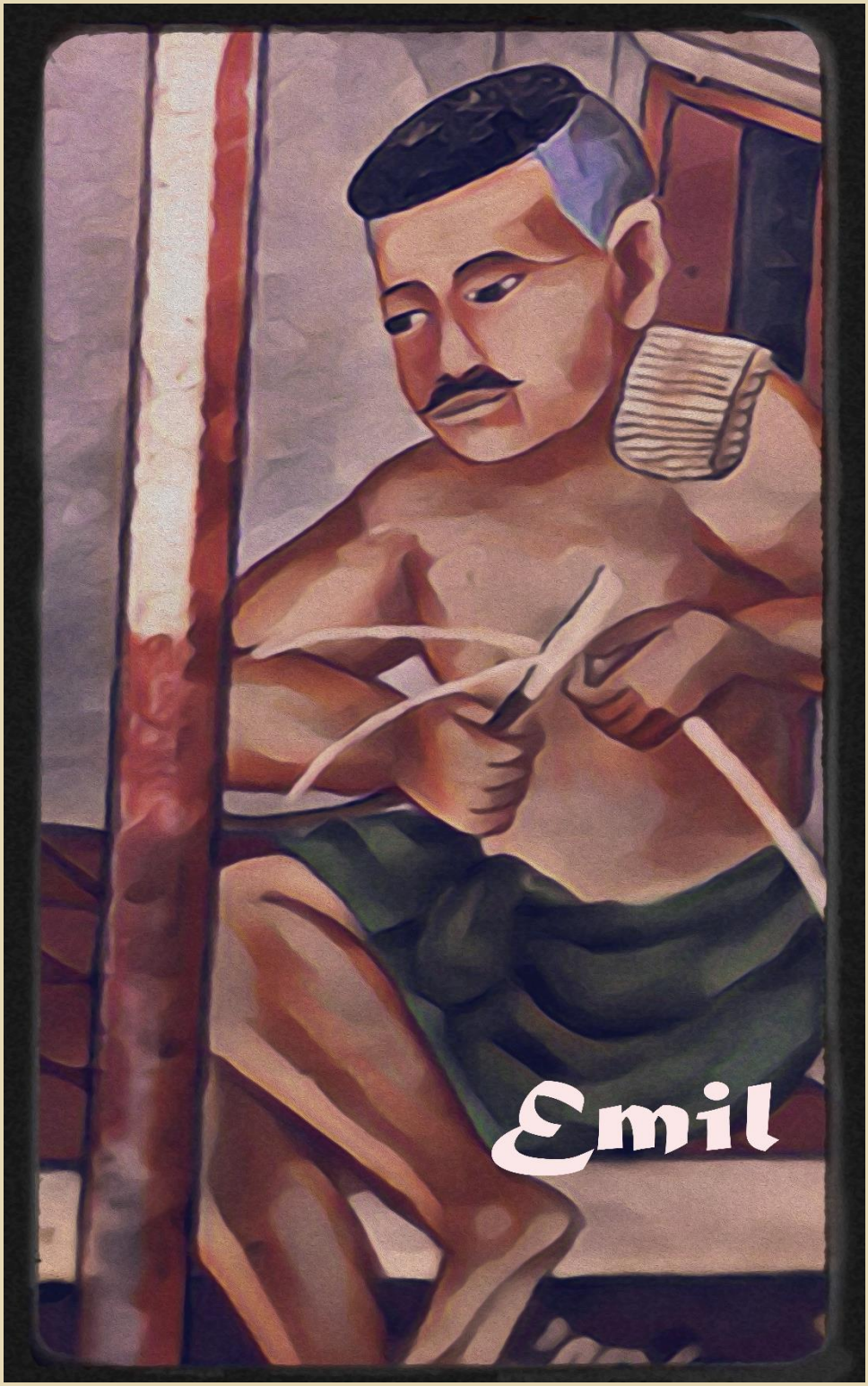
Emil

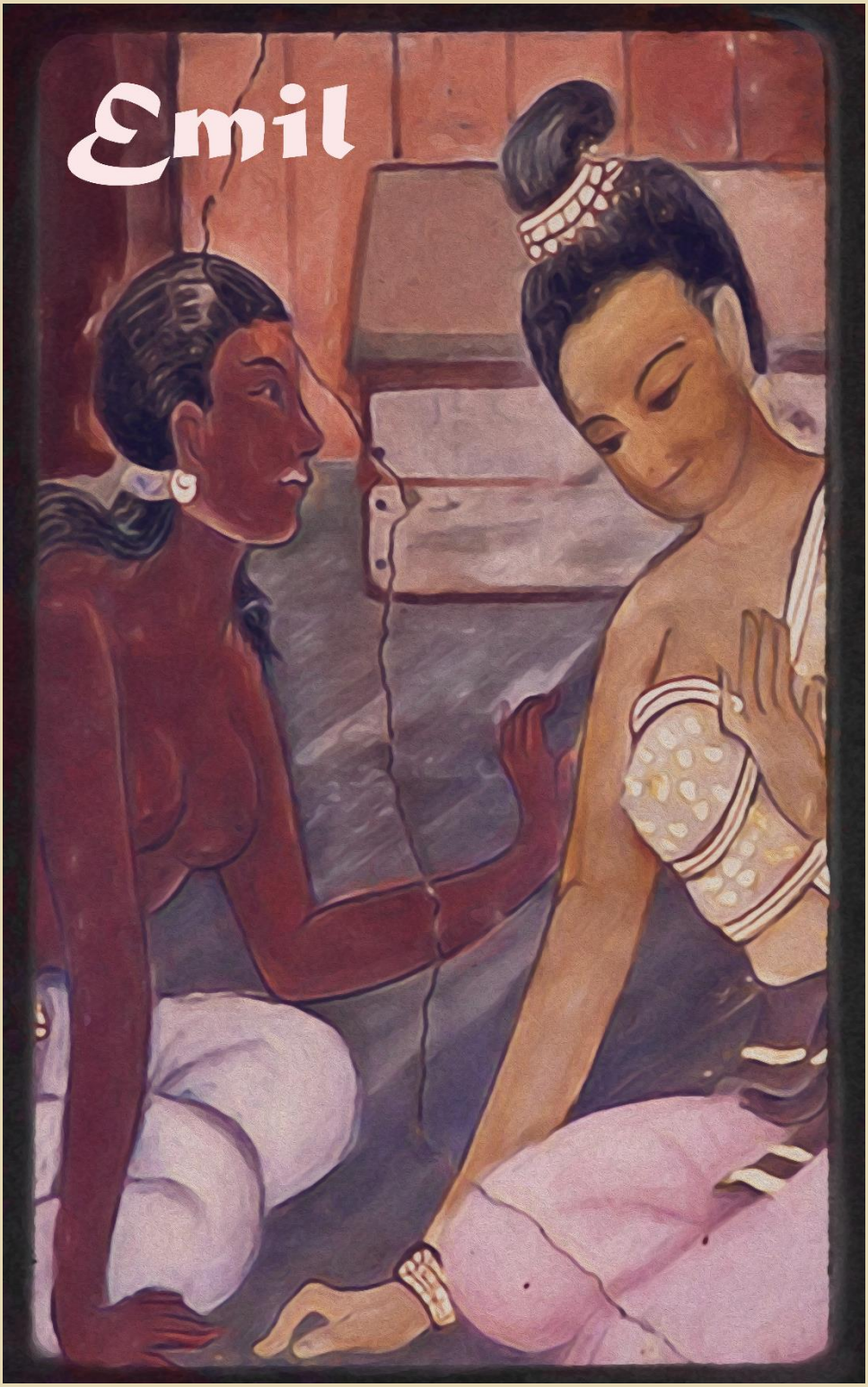
Emil

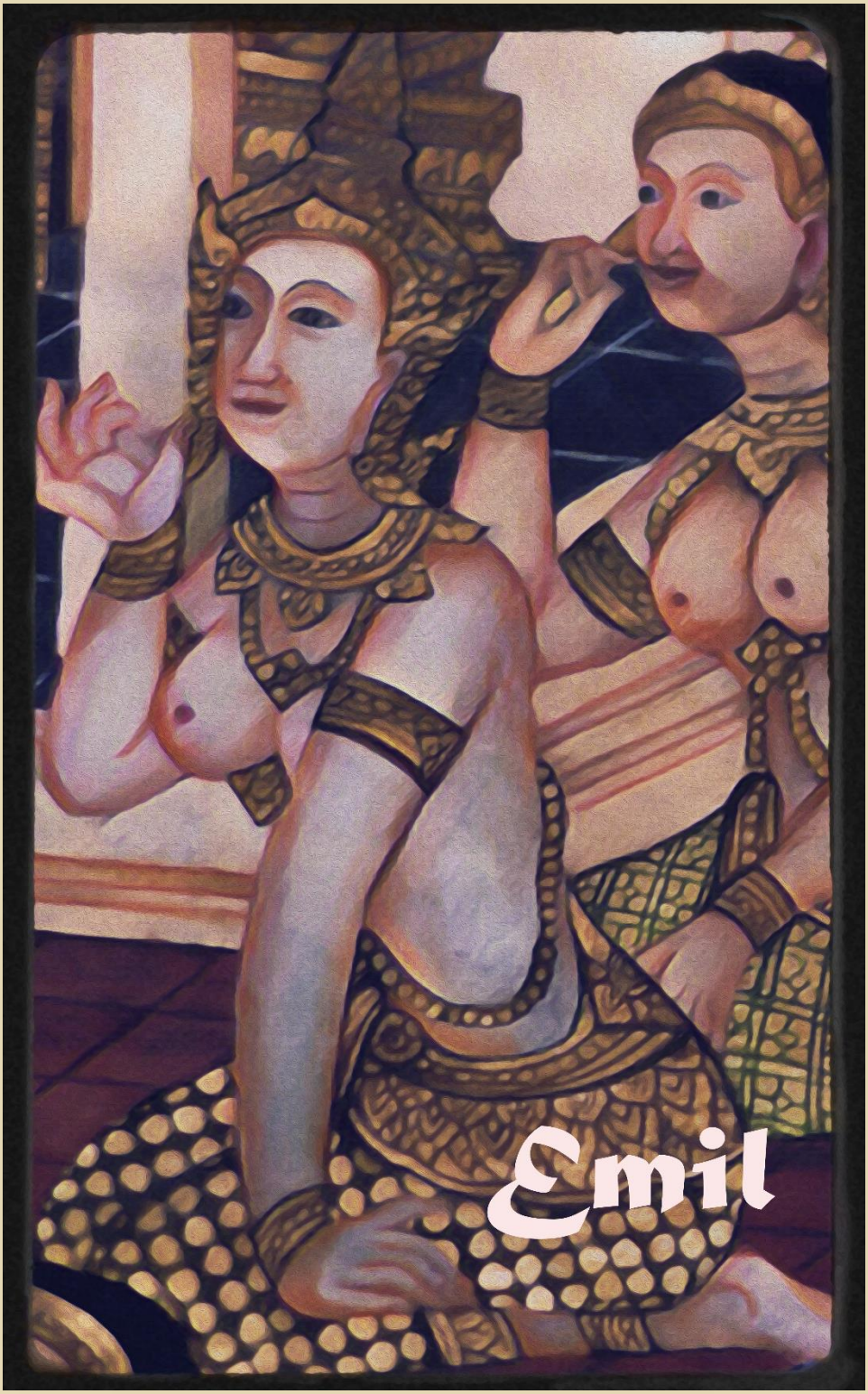
Emil

Emil

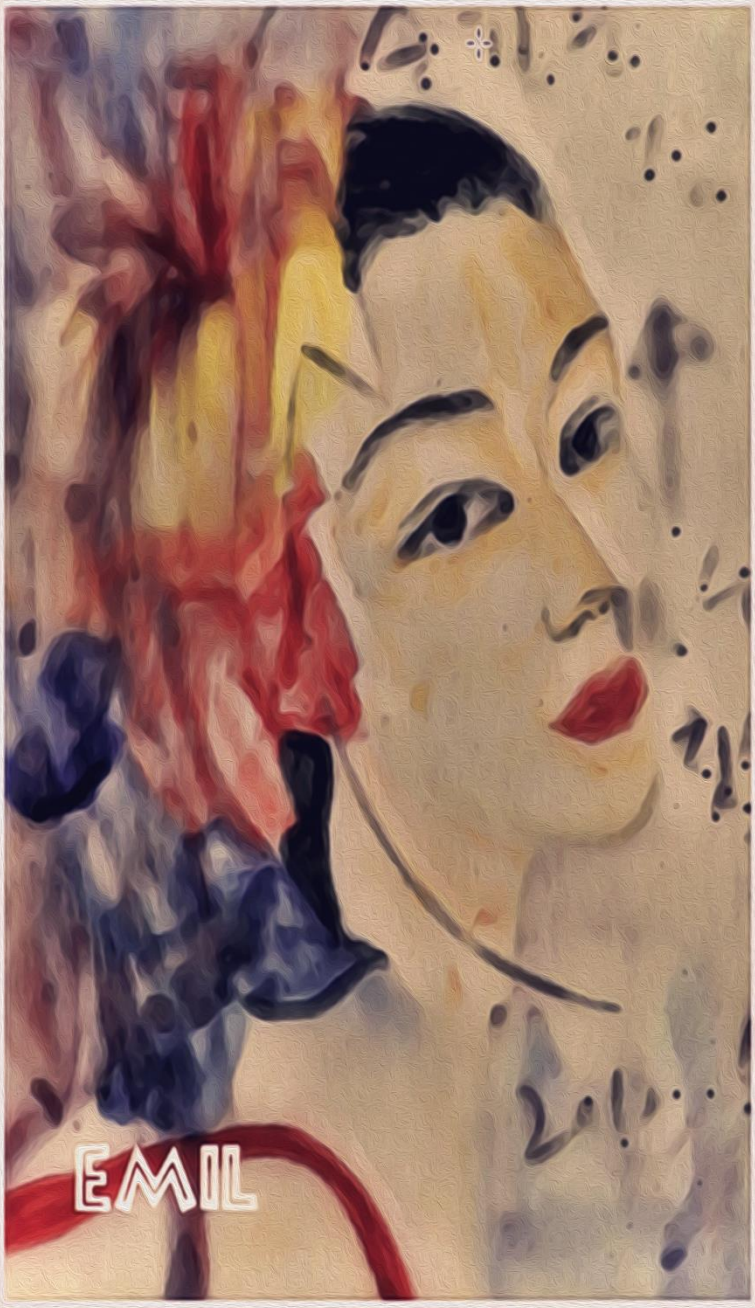
EMIL

Emil

Emil

Emil

Emil

Emil

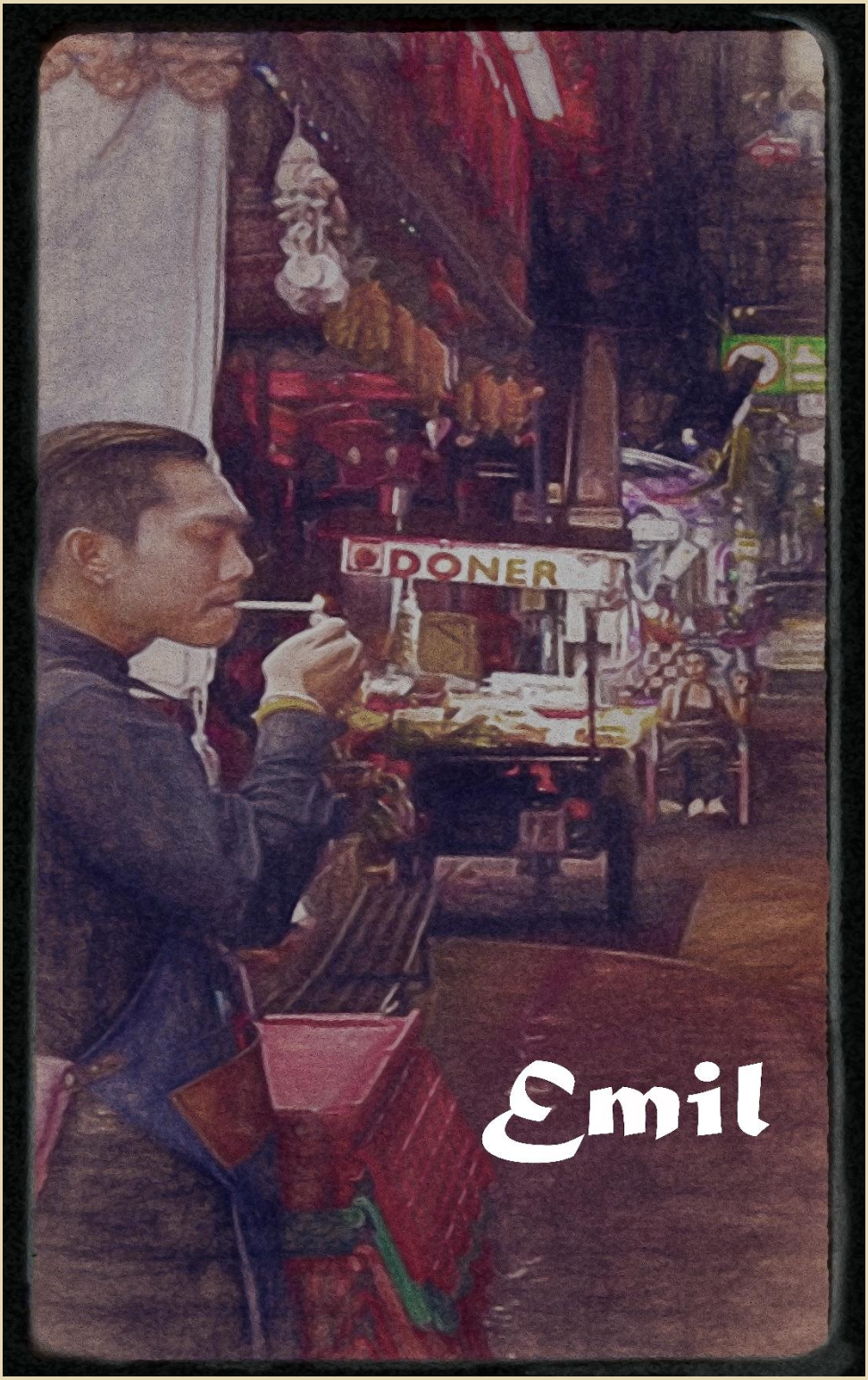

Emil

24
Emil

GO
TOILE
Emil

Emil
Inn

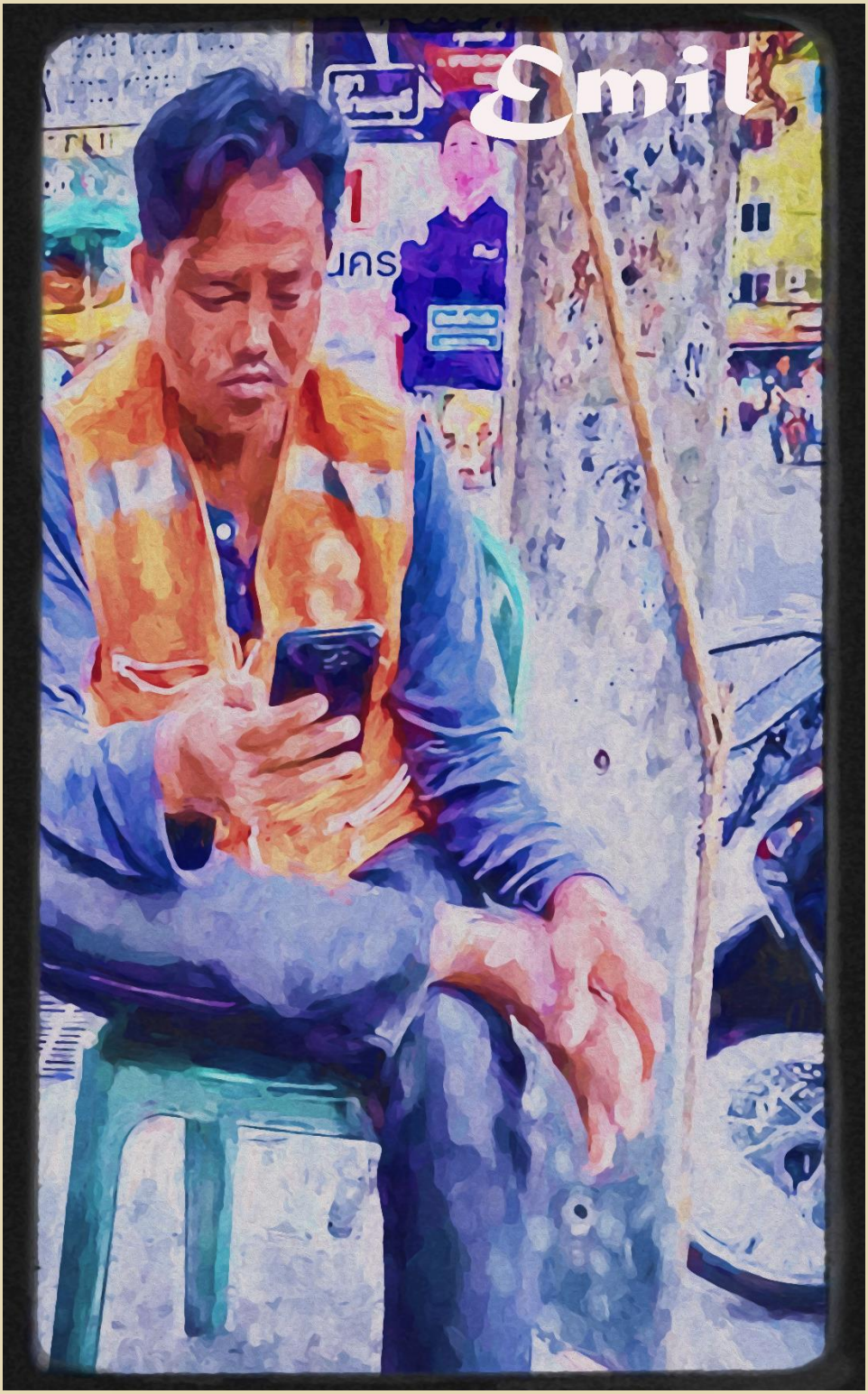
Emil

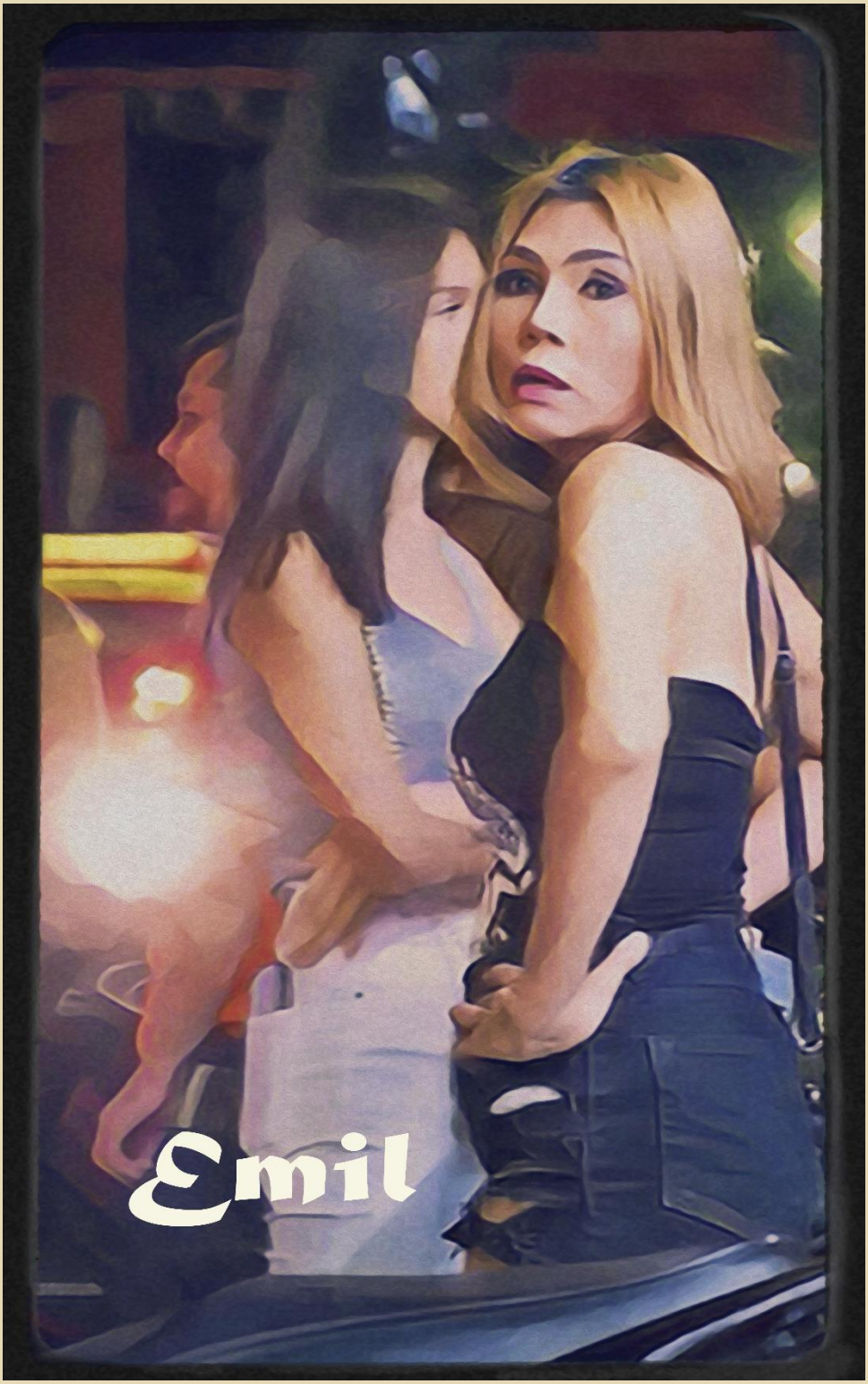
Emil

Emil

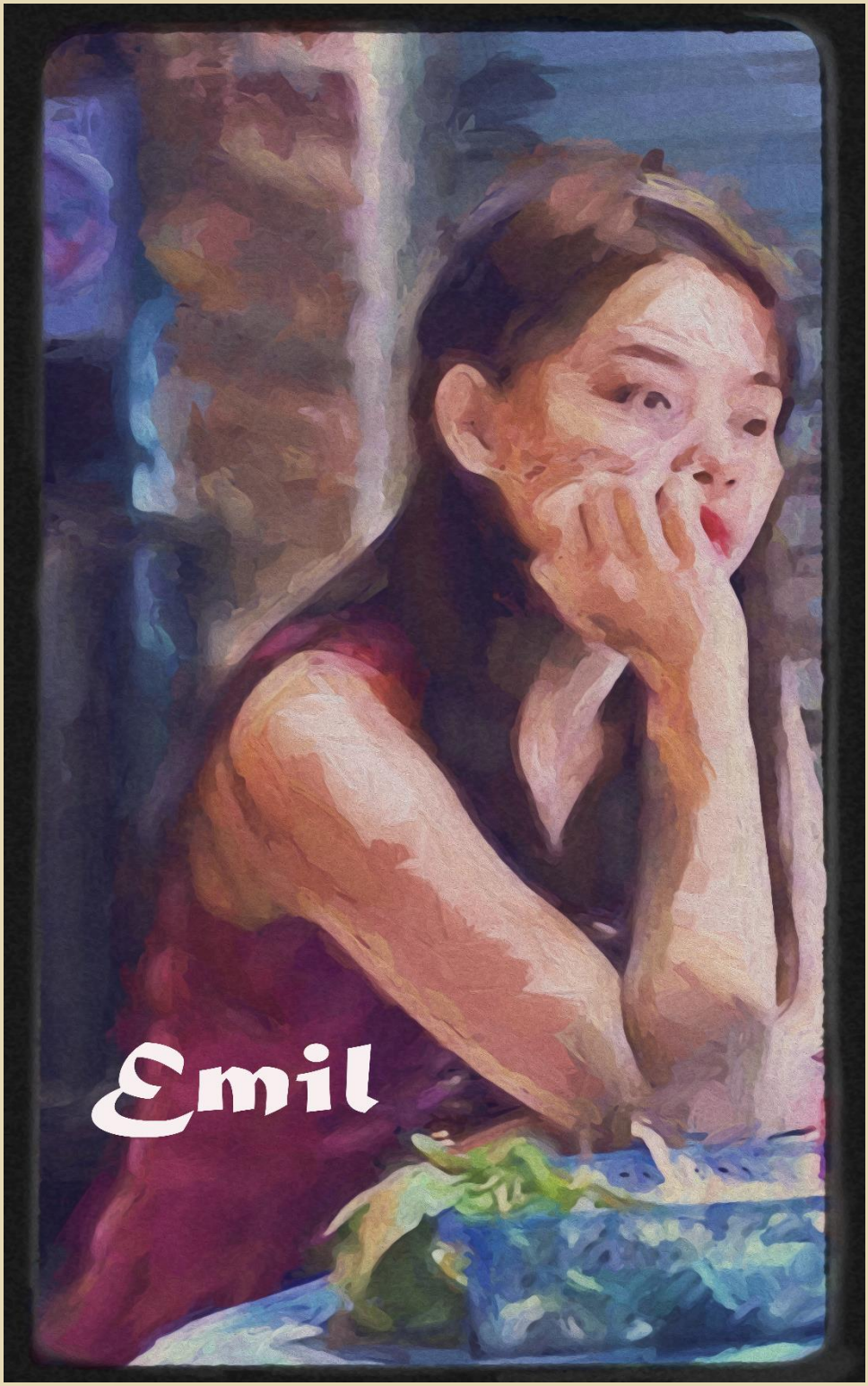
Emil

Emil

Emil

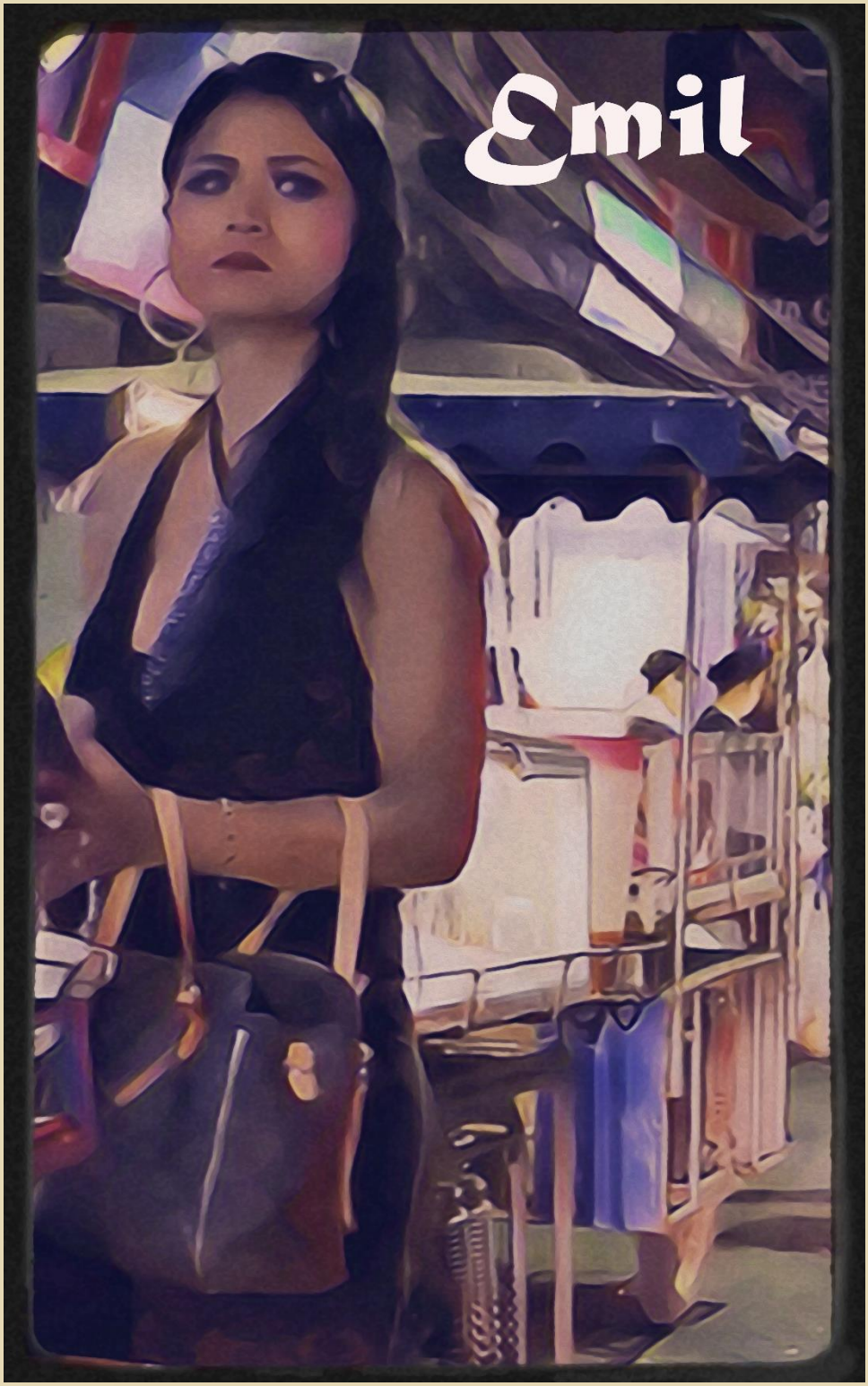
Emil

Emil

Emil

Emil

Emil

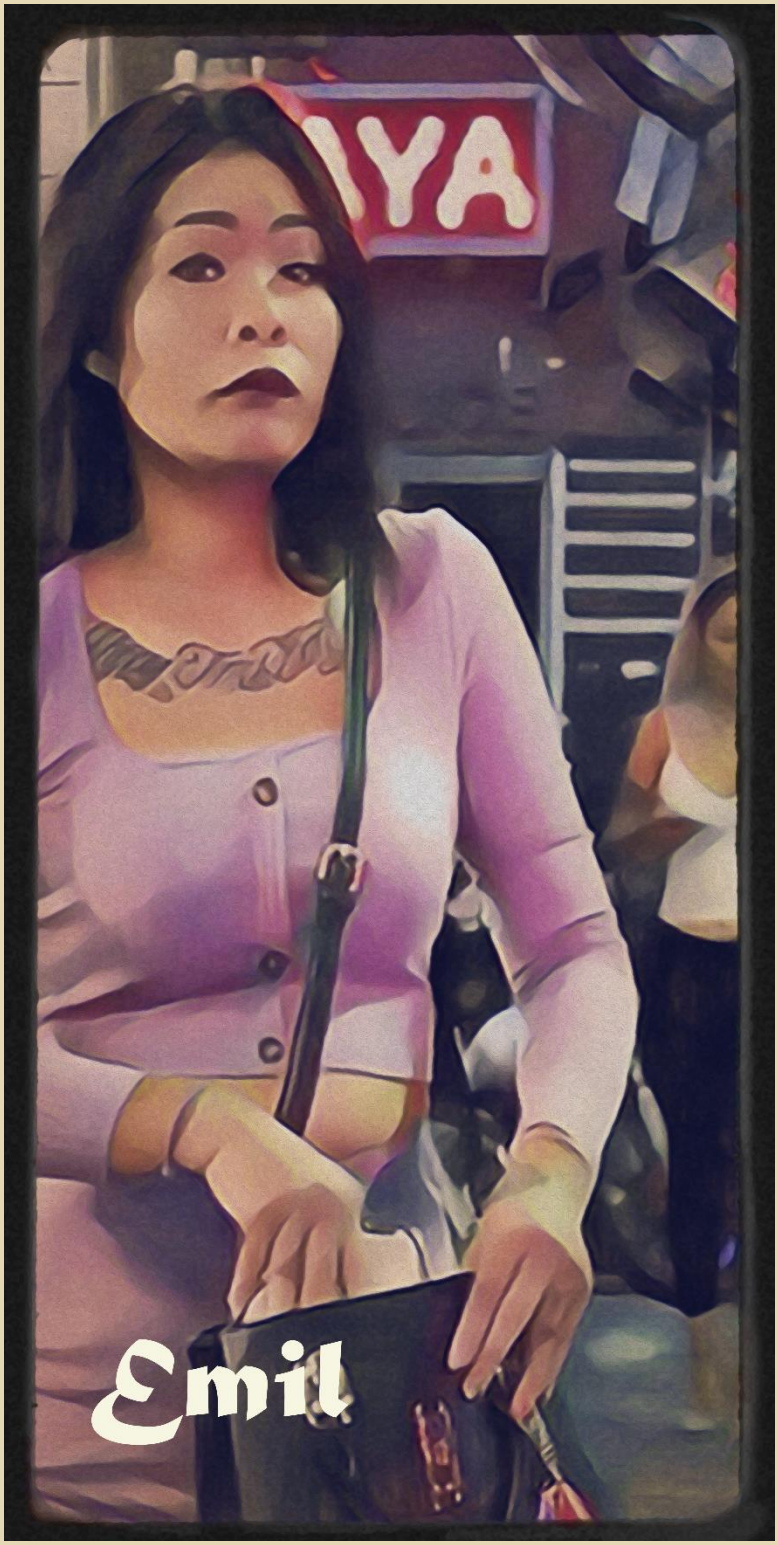
YA
Emil

Emil

Emil

Emil

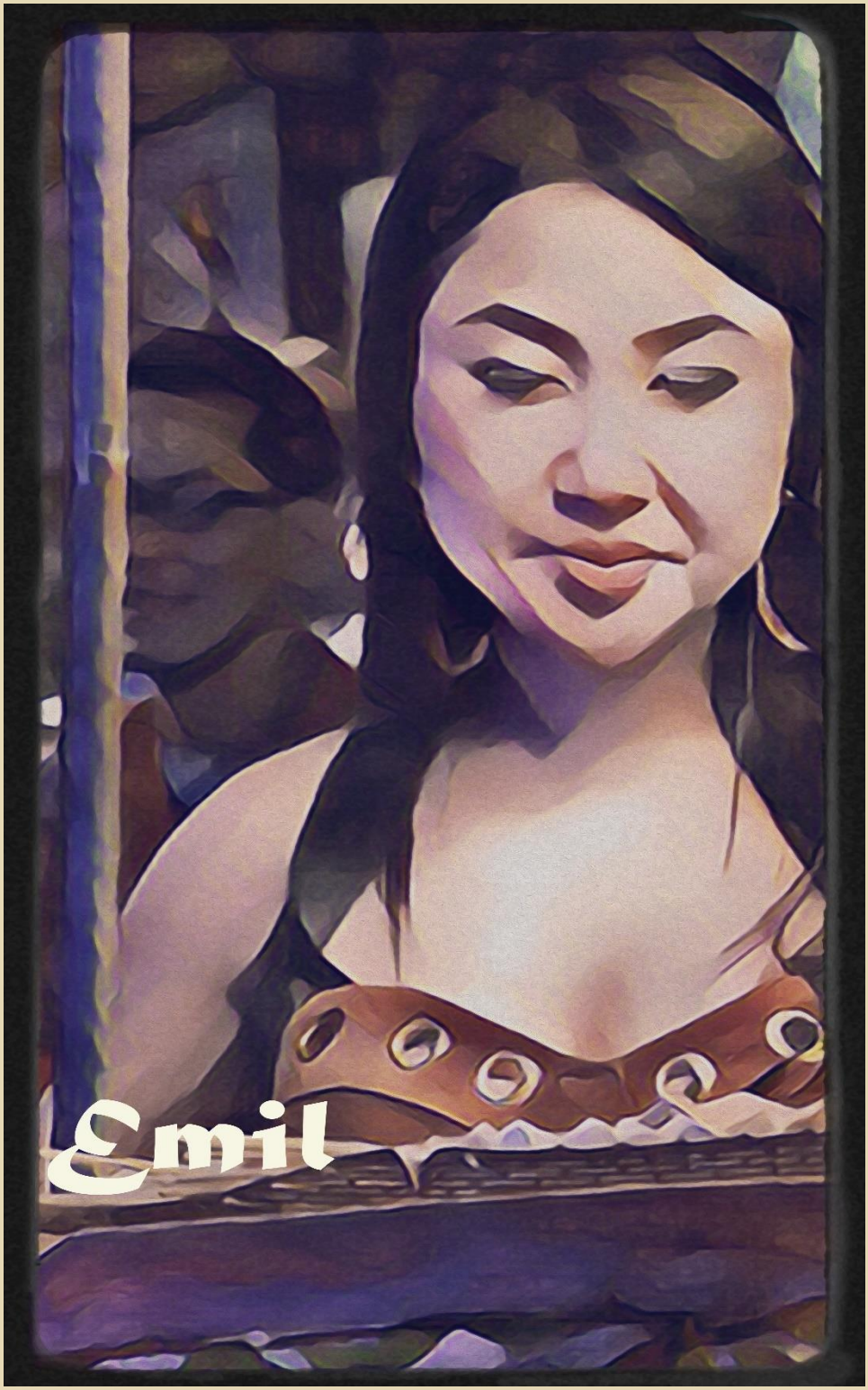
Emil

Emil

Emil

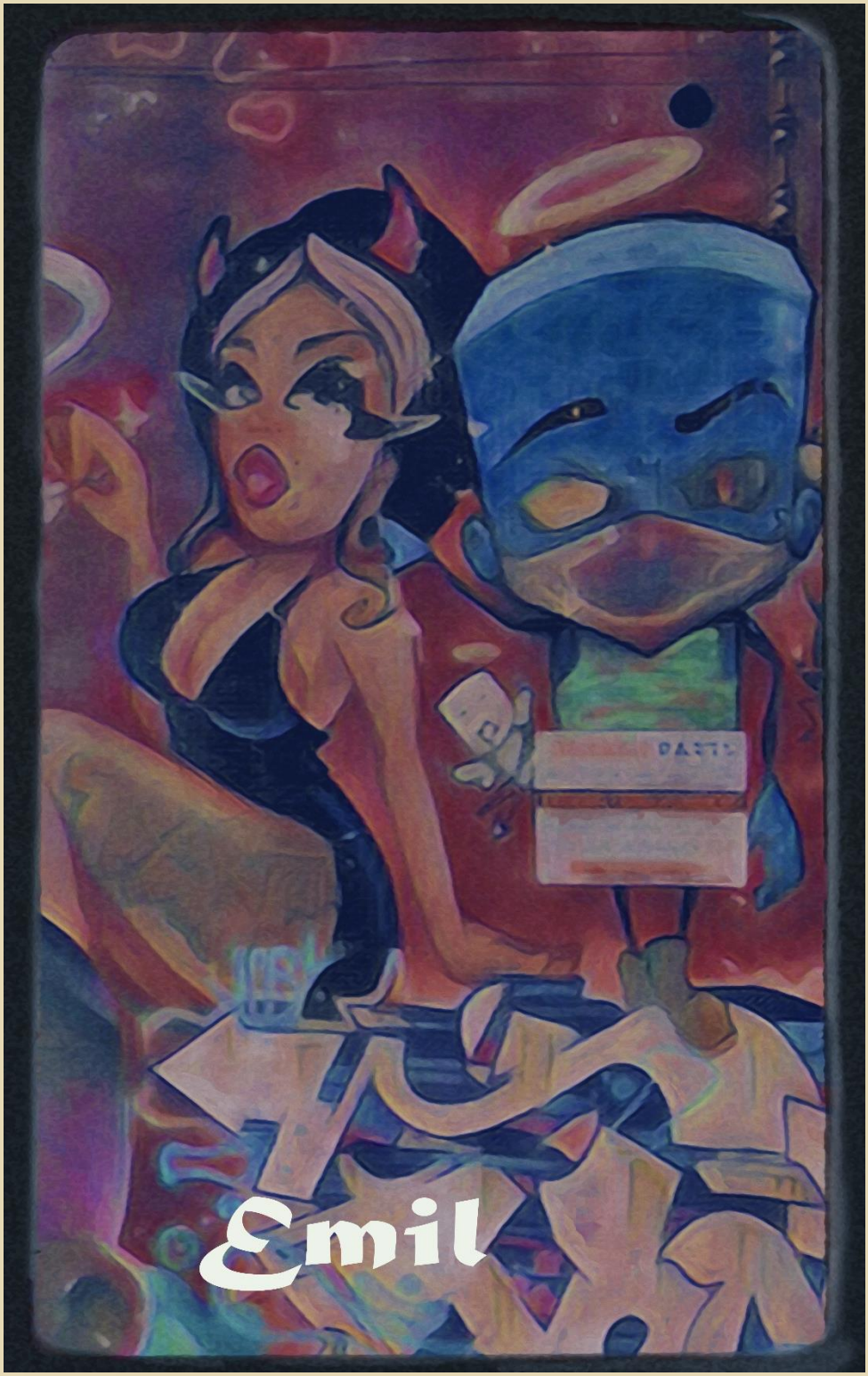
Emil

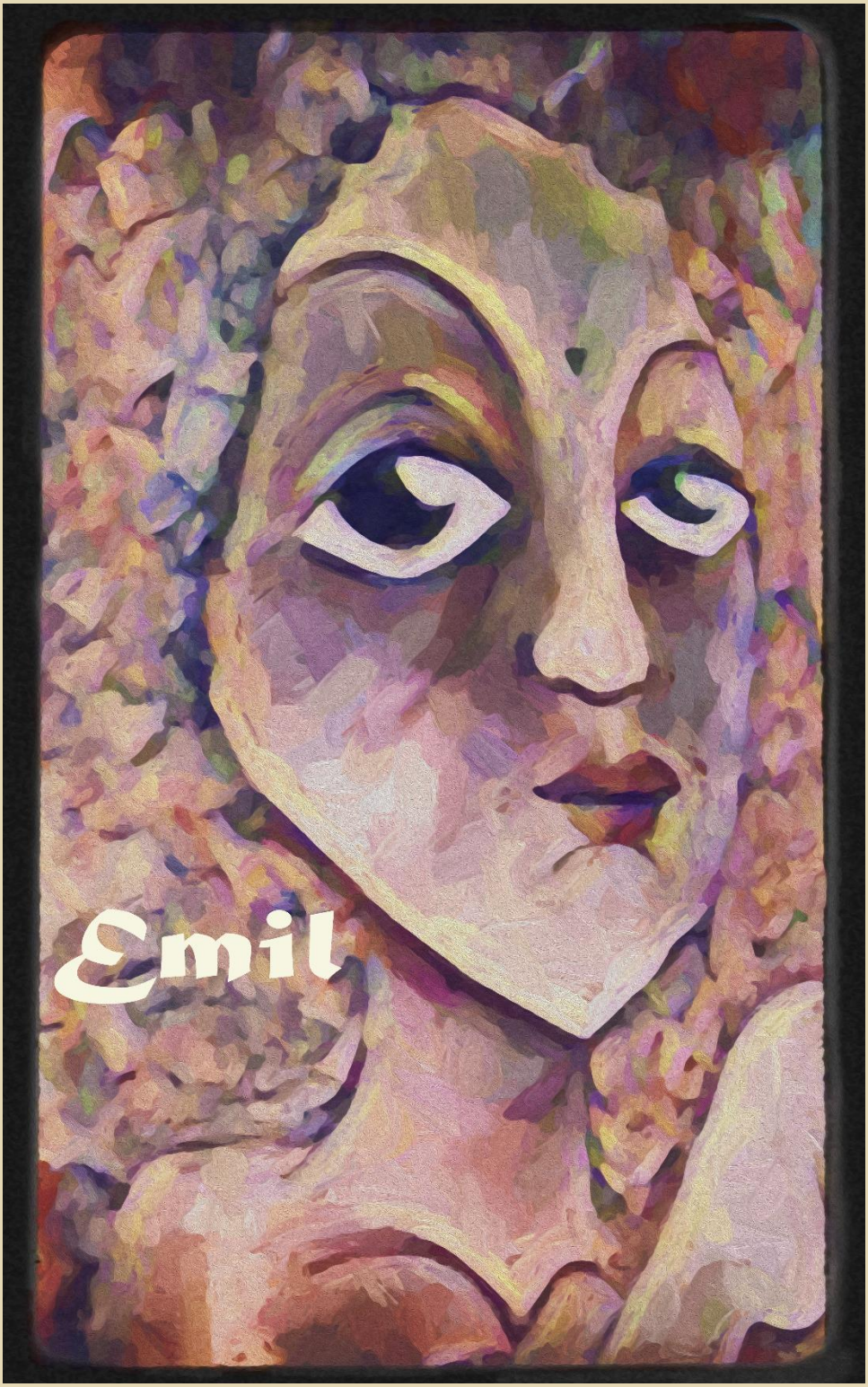
Emil

Emil

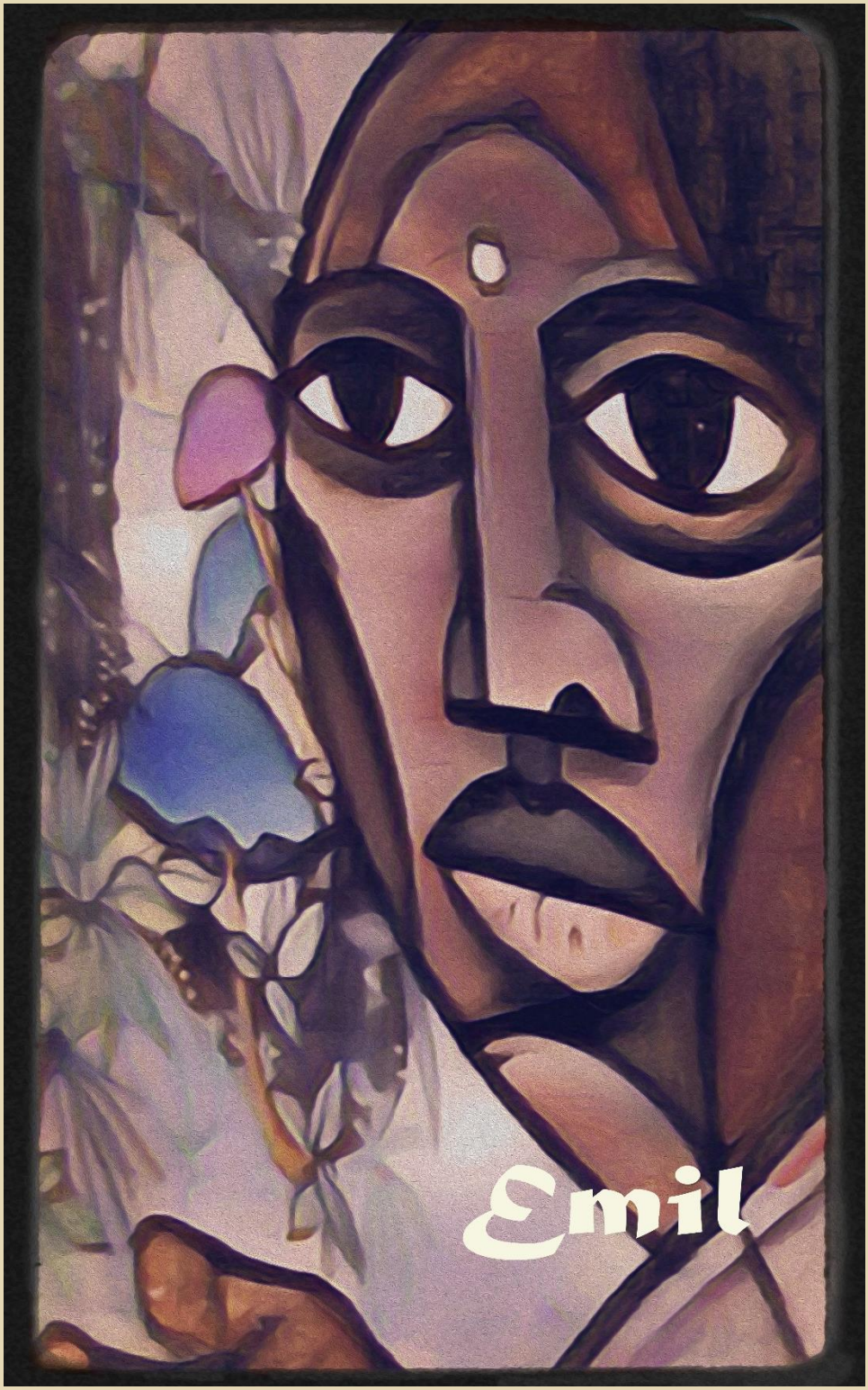
Emil

Emil

Emil

Emil

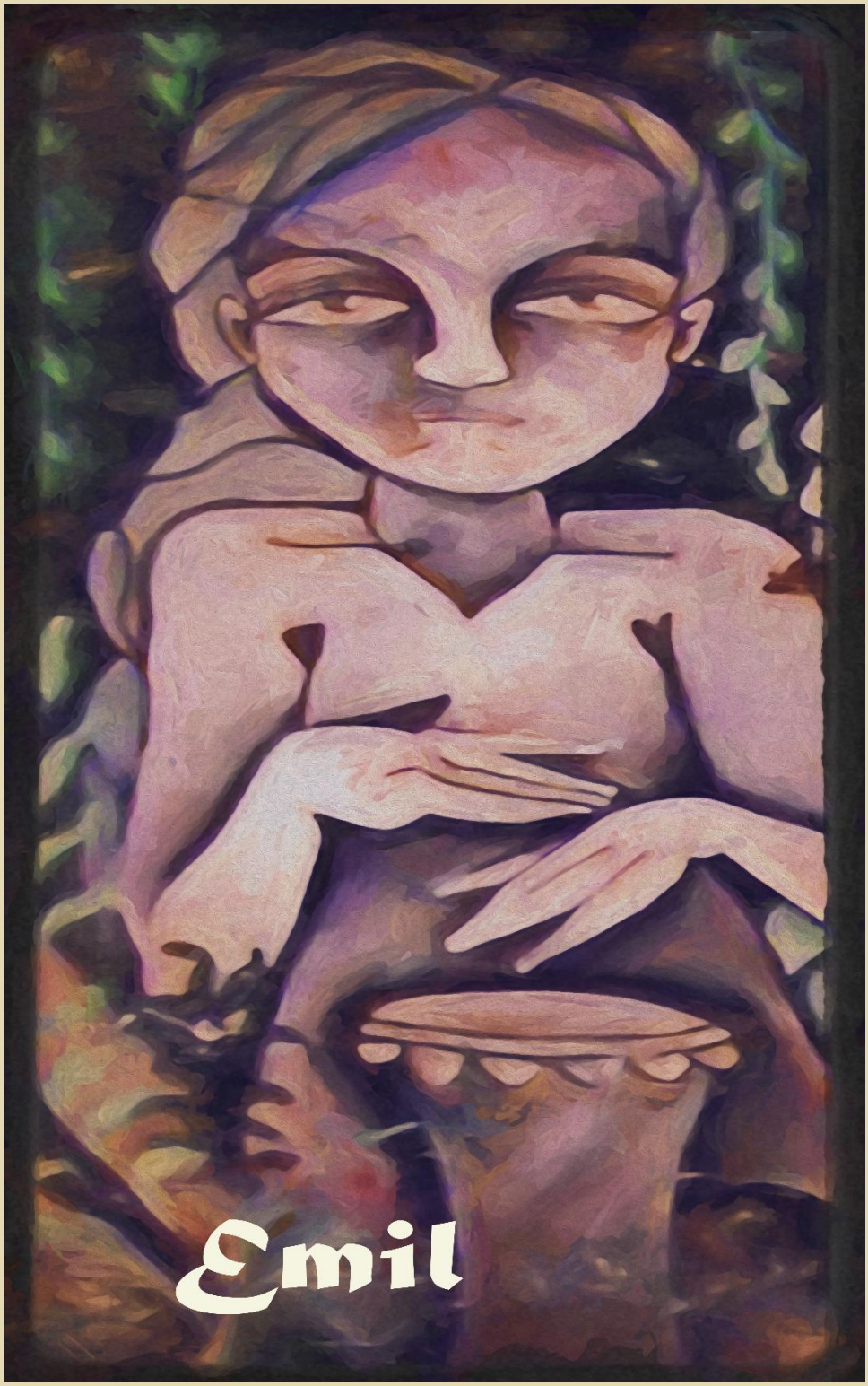
Emil

40
Emil

Emil

Emil

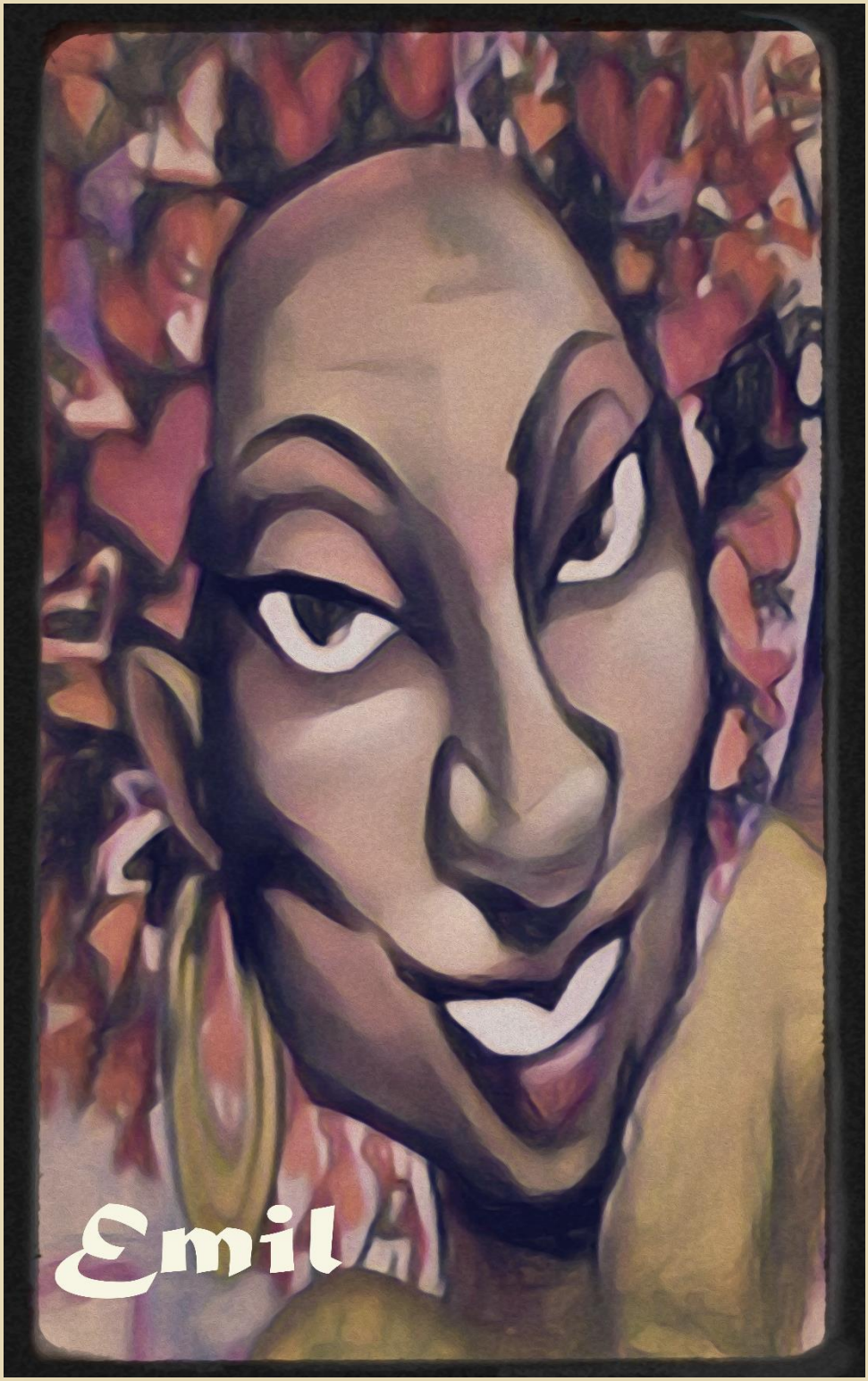
Emil

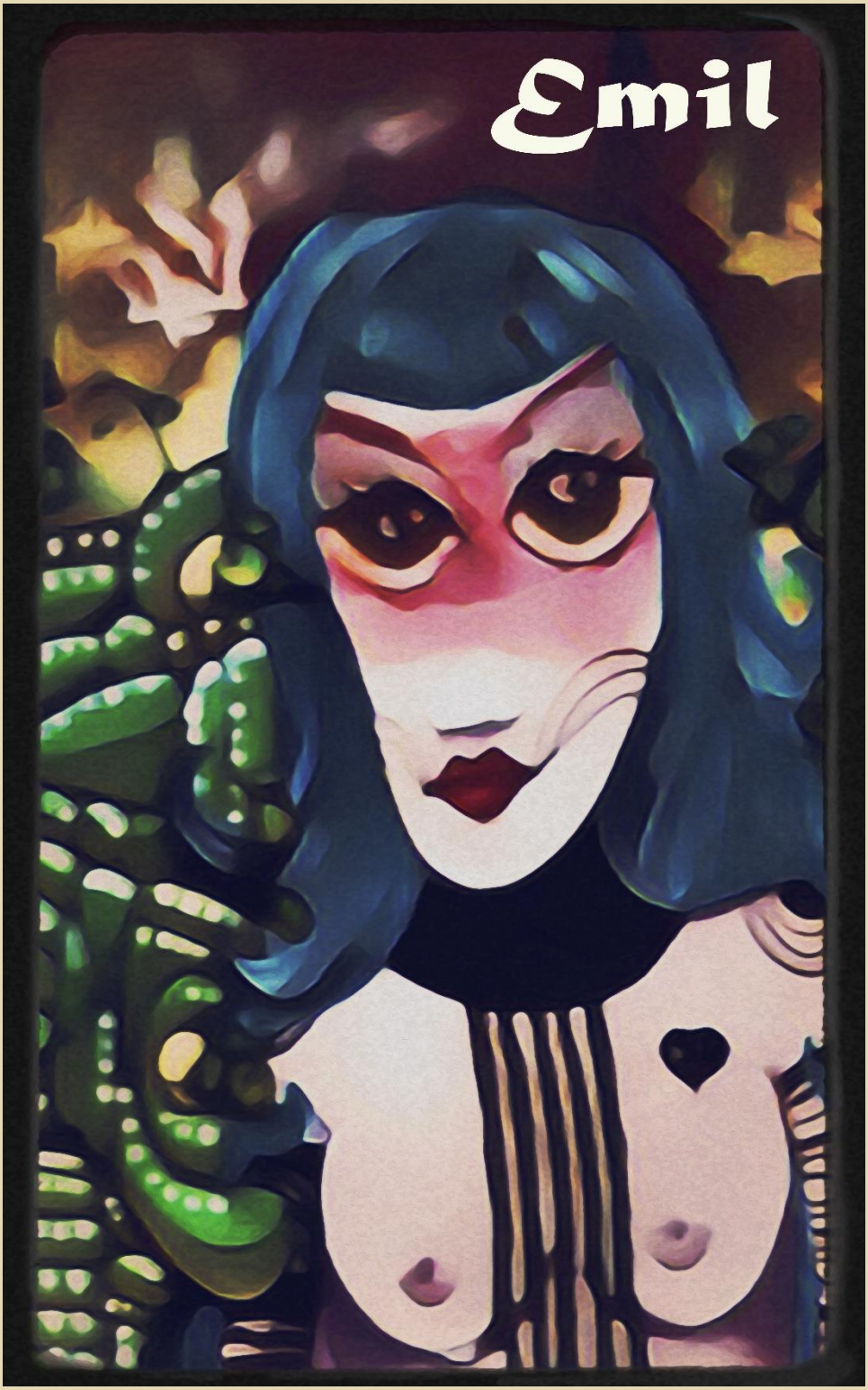
Emil

Emil

Emil

Emil

Emil

Emil

Emil

Emil

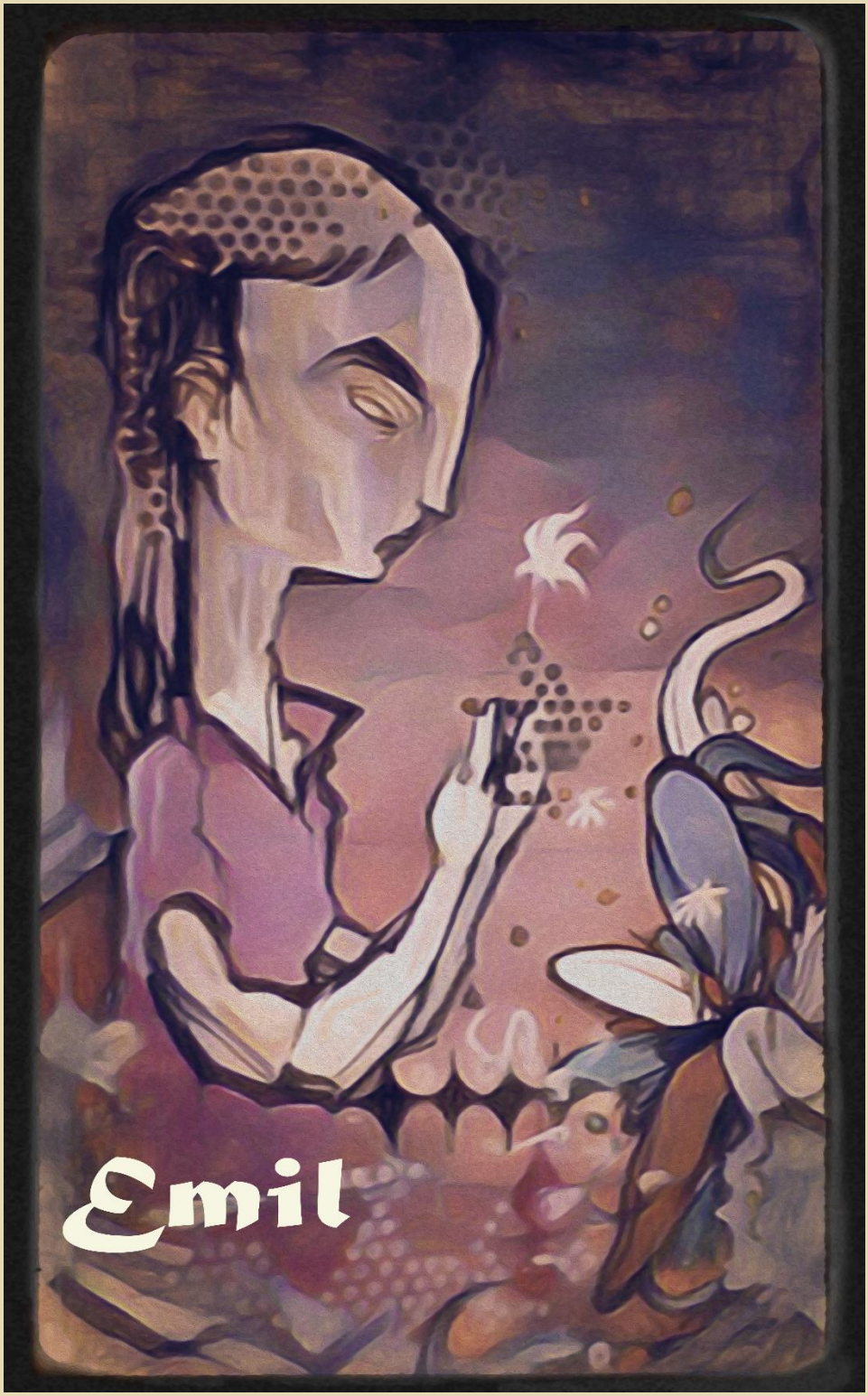
Emil

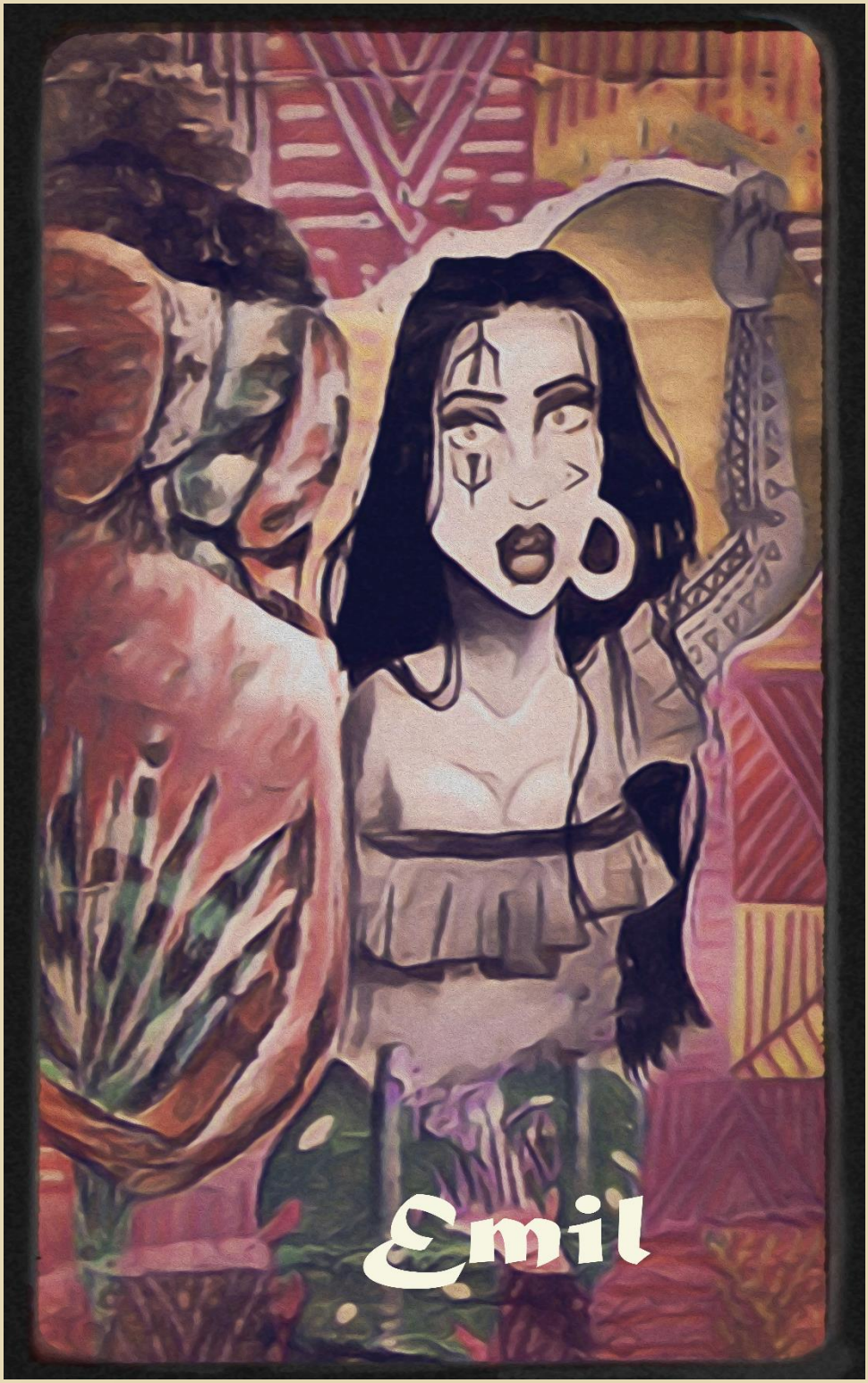
Emil

Emil

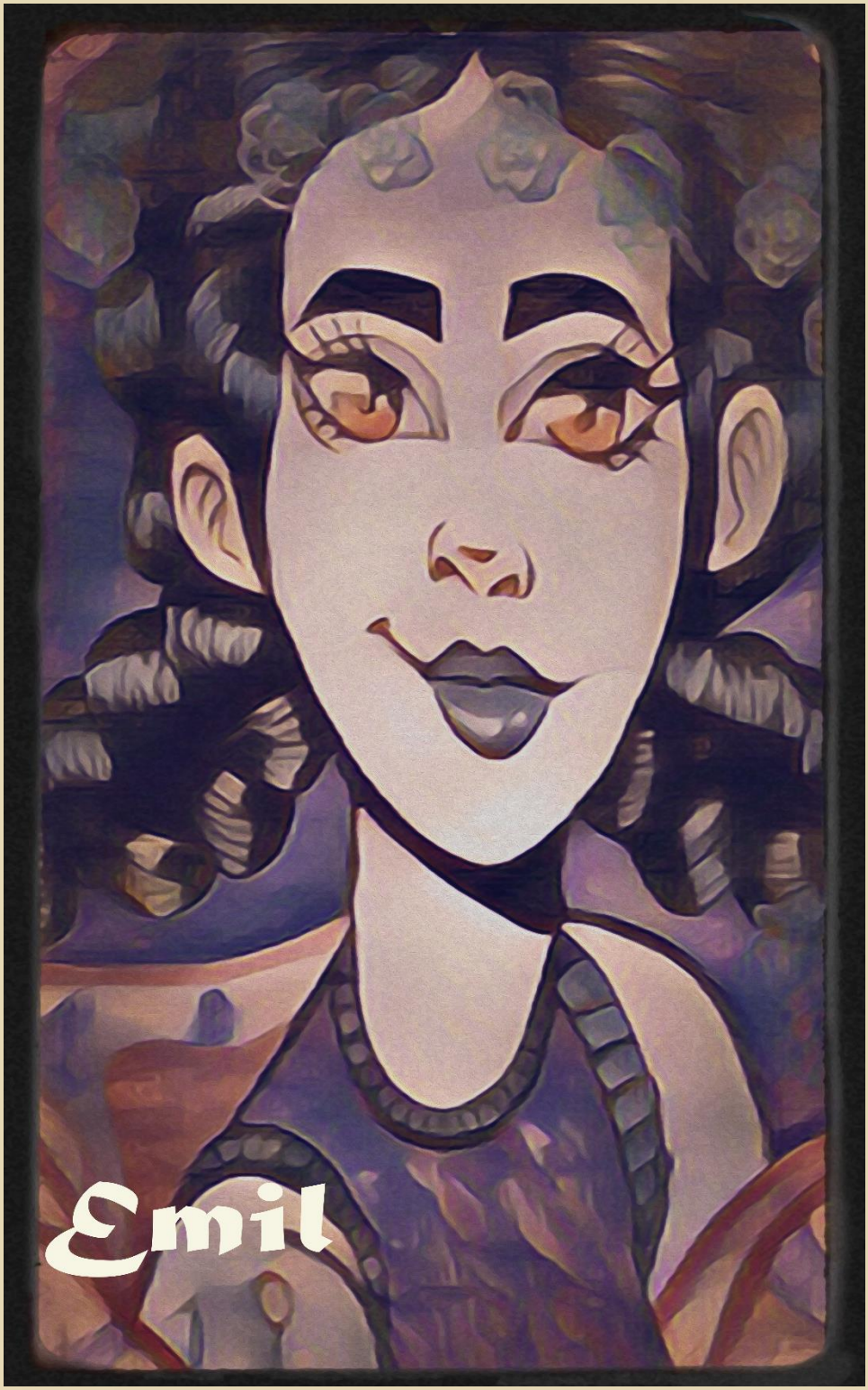
Emil

Emil

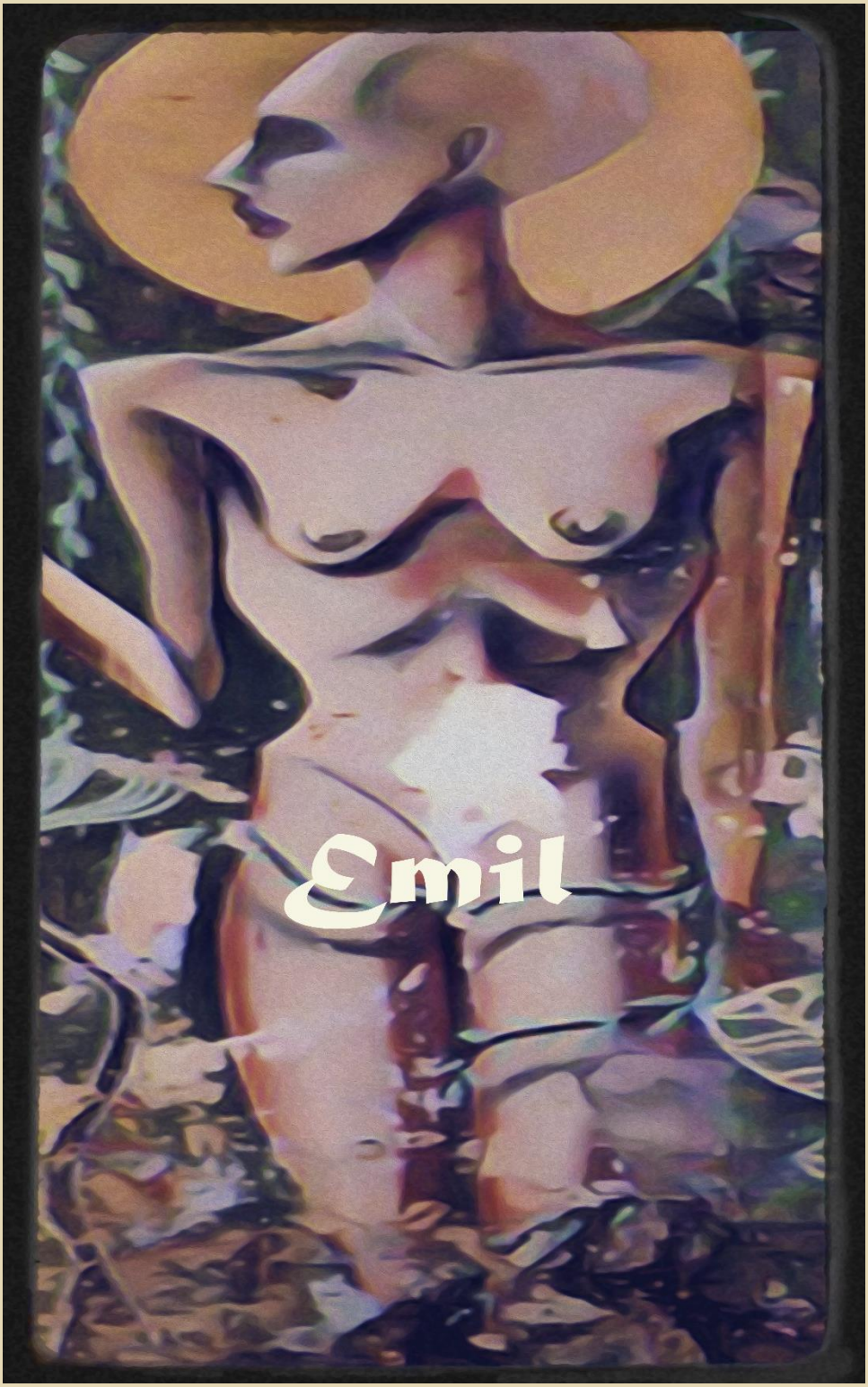
Emil

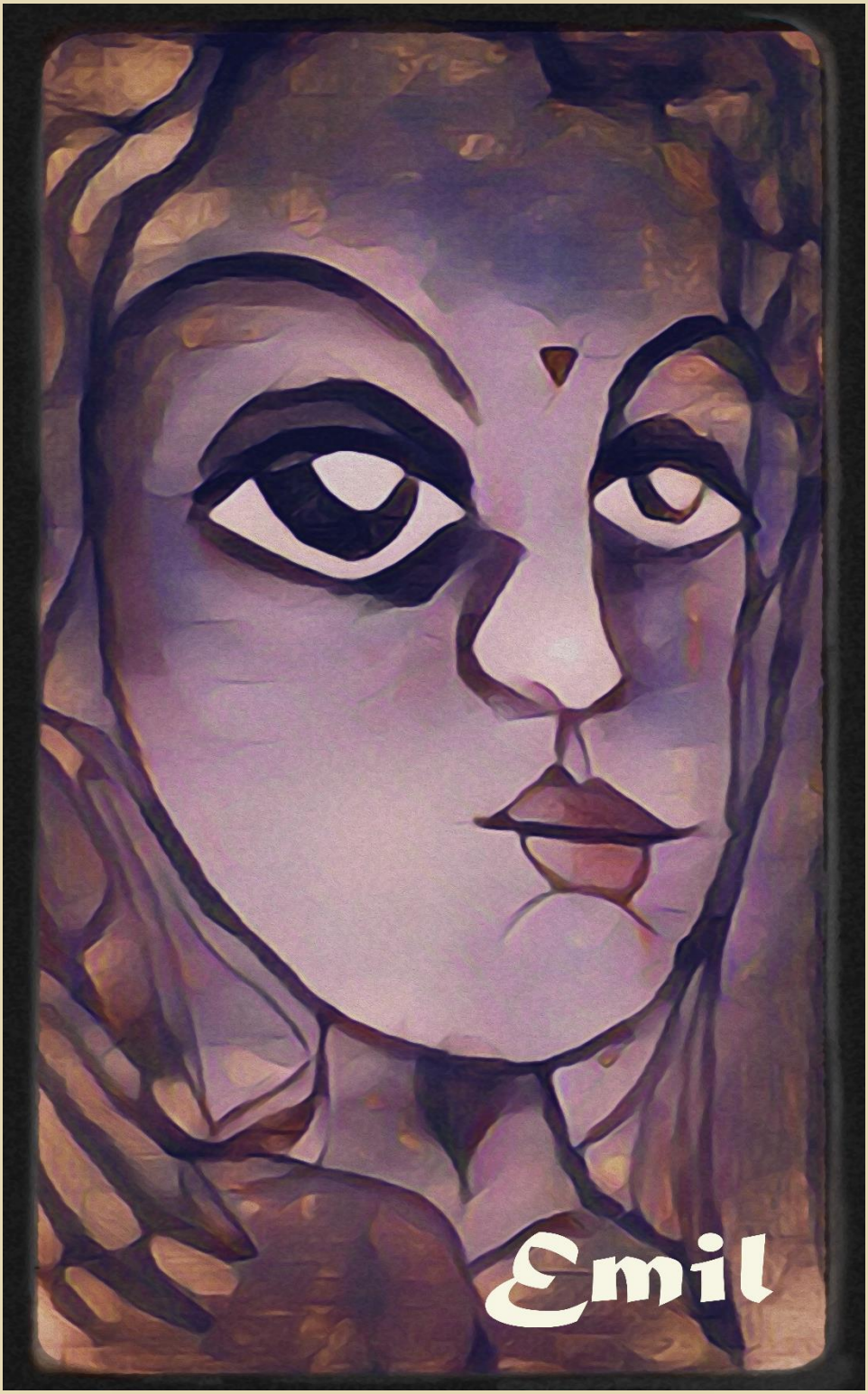
Emil

Emil

Emil

Emil

Emil

Emil

Emil

Emil

Emil

Emil

Emil

Emil

Emil

Emil

Emil

Emil

Emil

Emil

Emil

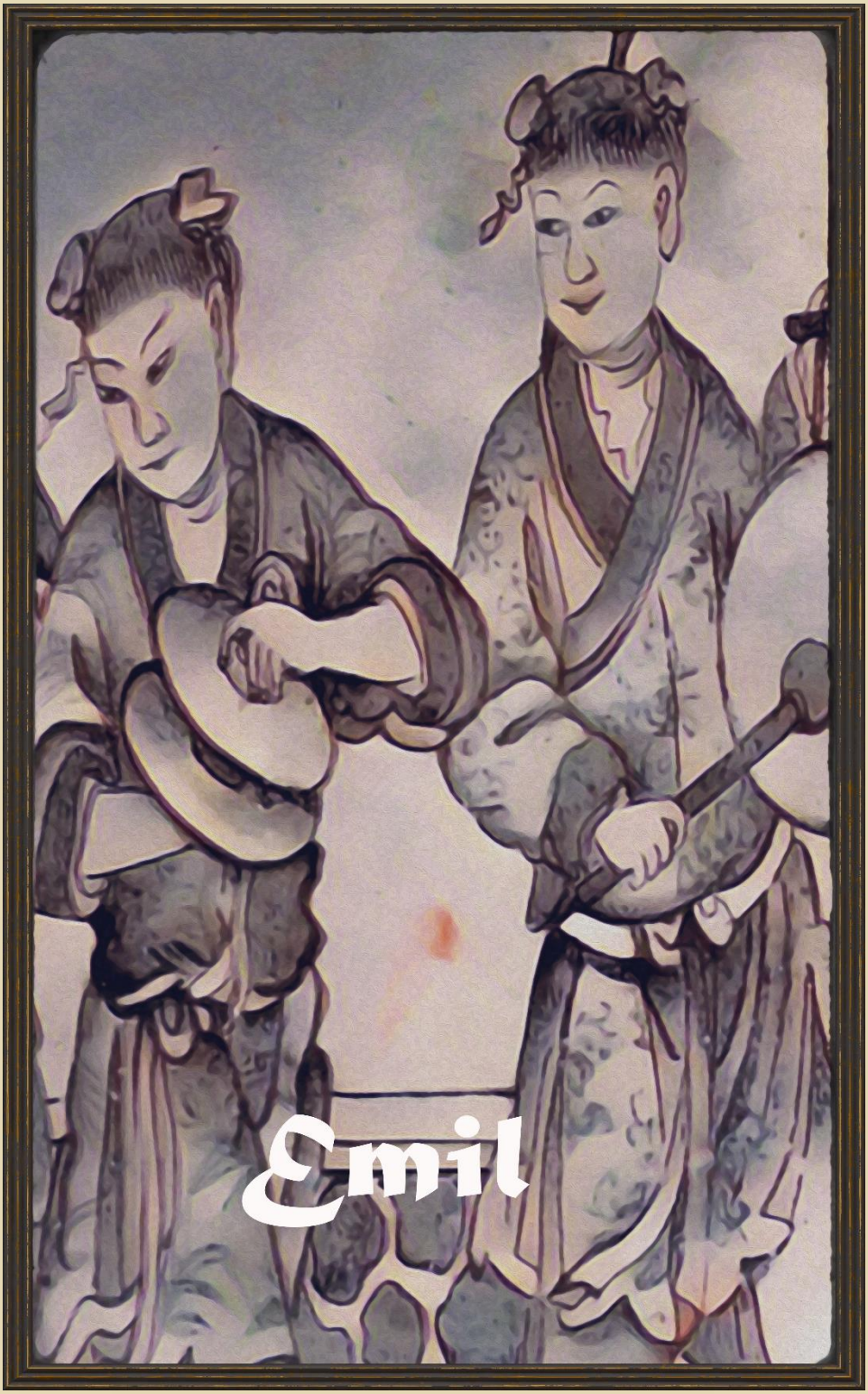
Emil

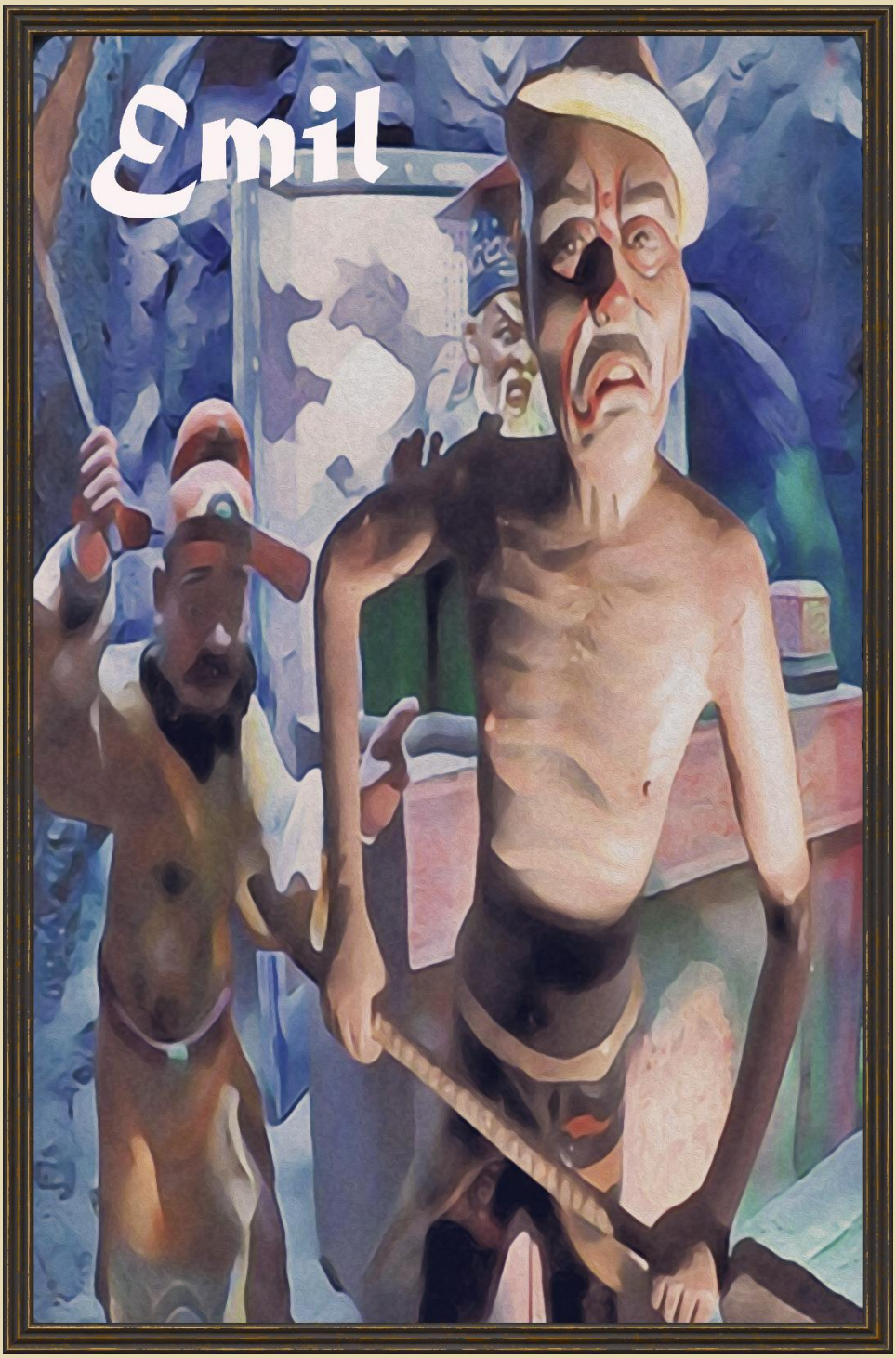
Emil

Captain Lento
Emil

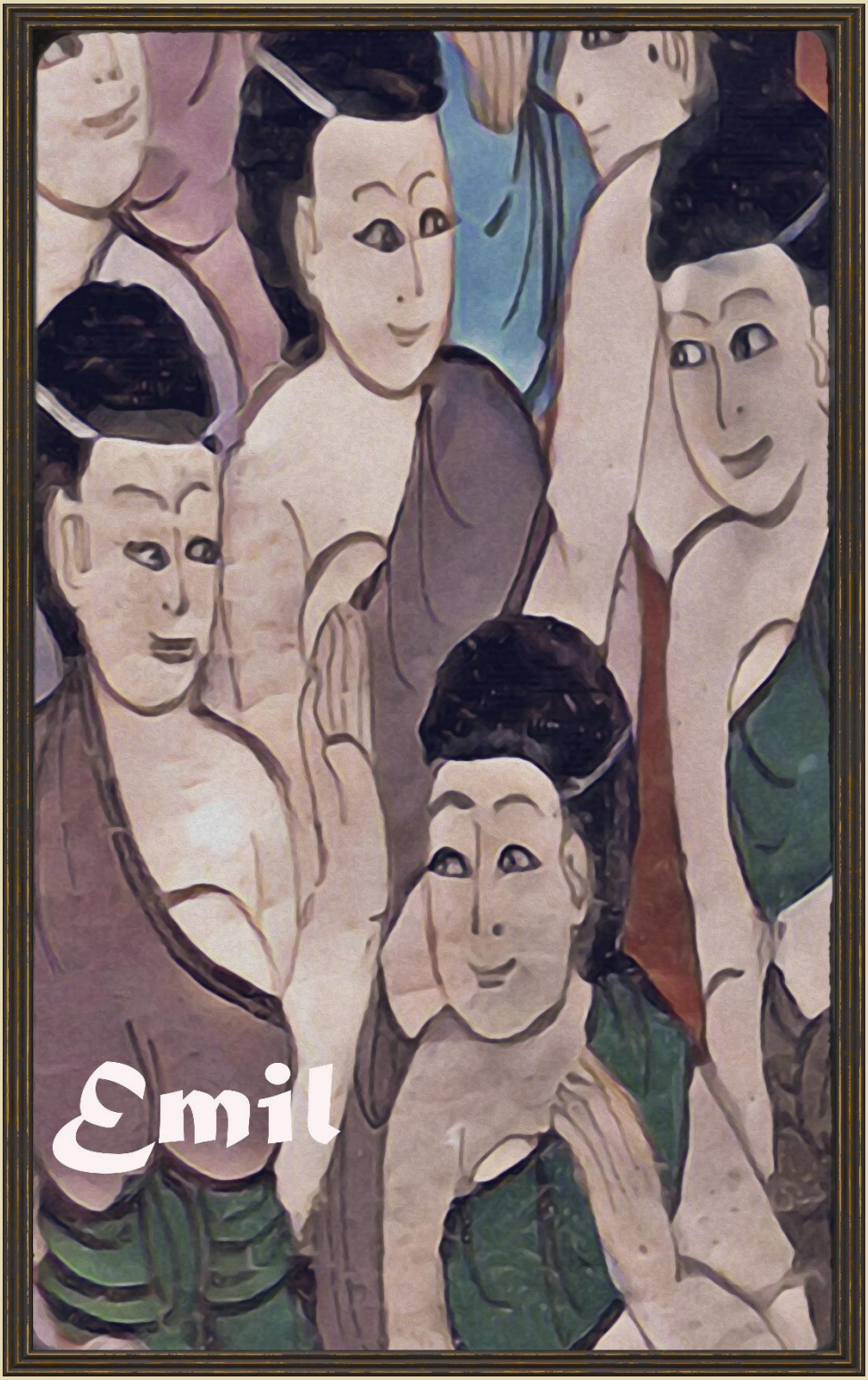
Emil

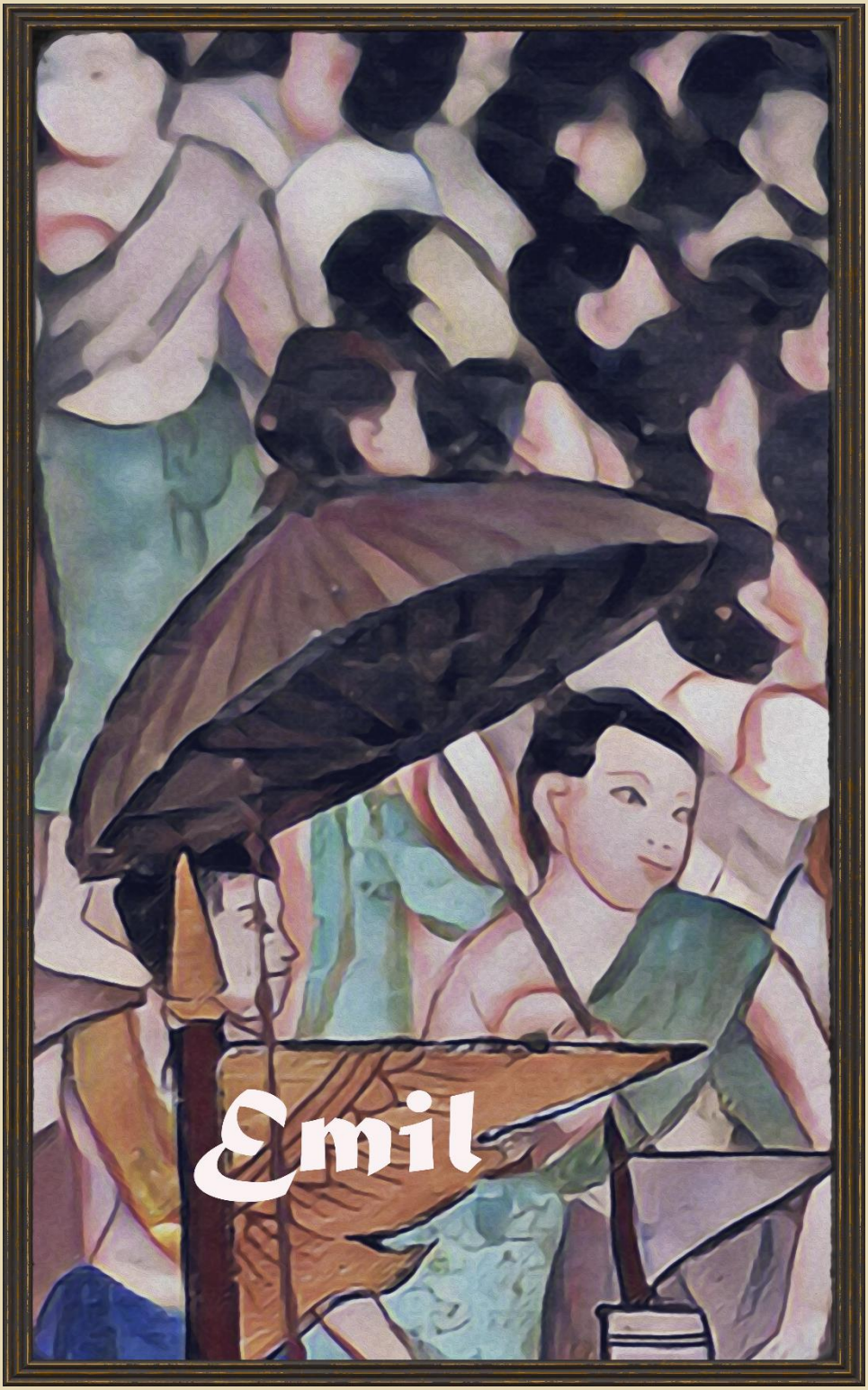
Emil

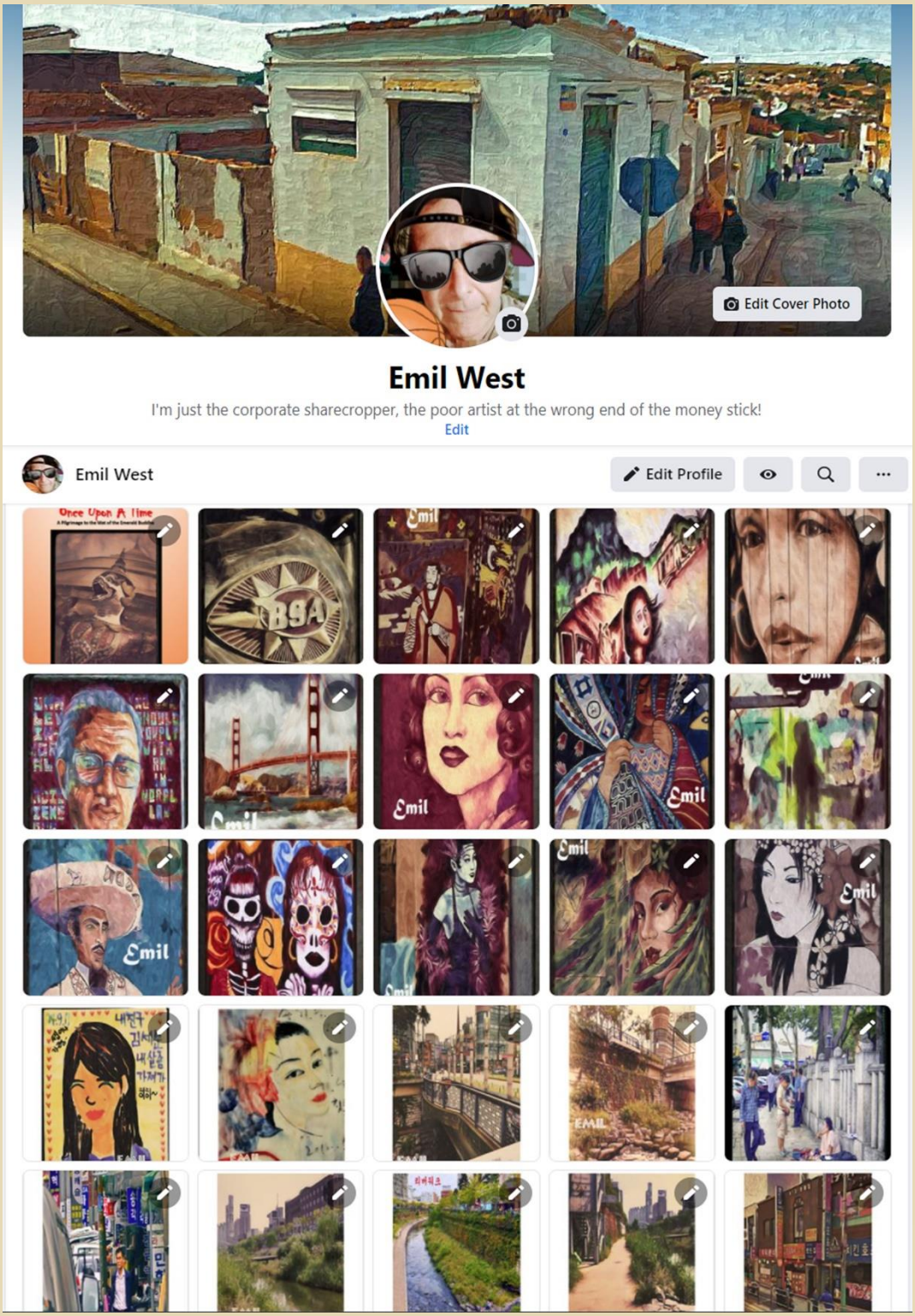

https://www.facebook.com/emil.west.5249/

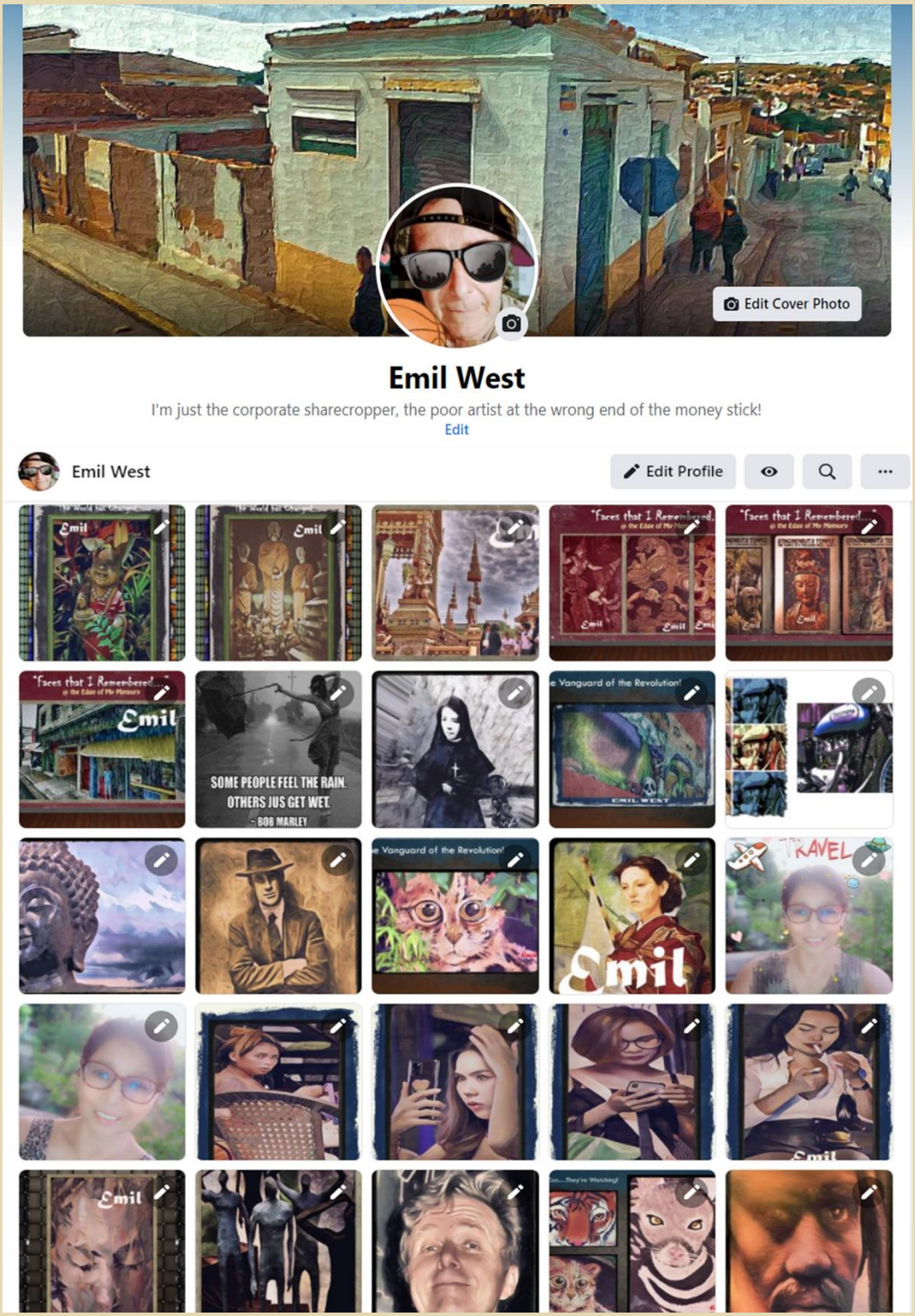

https://www.facebook.com/emil.west.5249/

Emil West

I'm just the corporate sharecropper, the poor artist at the wrong end of the money stick!

Edit

Emil West is at **Penang Port**.
22 December 2020 at 22:49 · Batu Feringgi ·

You know what Bob would do! Return to life...kick the Fear Porn Media to the video curb if you want the bad men to lose!

Emil West is in **George Town, Malaysia**.
7 October at 01:47 ·

How can one be brave while hiding in one's basement?
Would Bob Marley have cowarded in his basement?
In fact, they came to kill him and he was wounded...it would have been understandable that he might hide...
Did he?
He went that very night to do his concert...and he explained:
"If I don't...then, the bad men win!"
So, Campers...
My question to you is...
"Do you let the virus and the bad men who sent it to us...Do you let them win or do you leave your basements and return to life???"
You know what Bob would do...

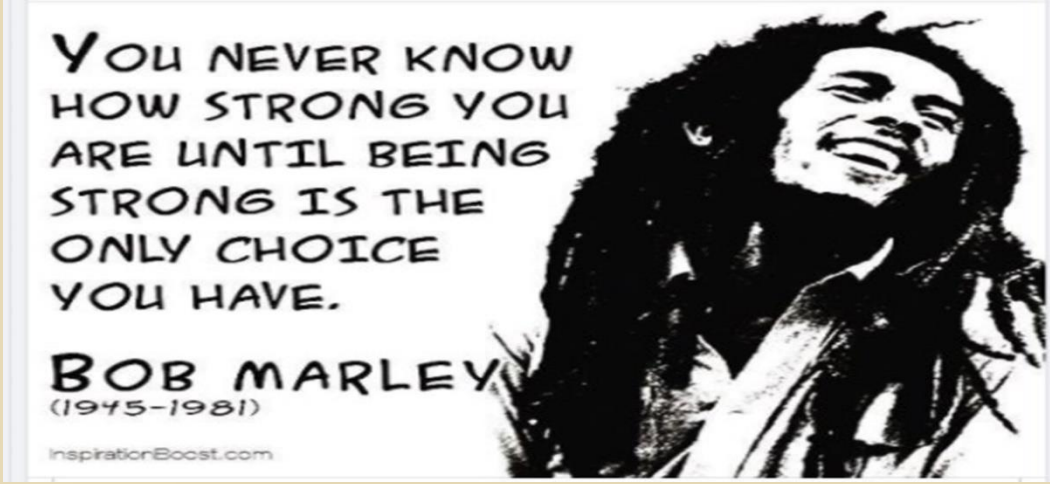

https://www.facebook.com/emil.west.5249/

Emil West

I'm just the corporate sharecropper, the poor artist at the wrong end of the money stick!
Edit

Emil West
Yesterday at 03:13 ·

Summertime Love was lost this morning with such sad news...I got woke up @ three this morning with news that Mary Anne was no longer with us...most of us would be lying if you were to say that you hadn't had a not so secret crush on her...An original American Sweetheart is dead...she is gone...she left us here to sing her song...join in on the chorus...if you can...
"Set on back and hear a tale...three hour cruise.,,"
RIP...ado...Wintertime Love blows cold this season...
I think that I will juz go back to bed...counting flowers on the wall...where have you gone, sweet Mary Anne?

VARIETY.COM

Dawn Wells, 'Gilligan's Island's' Mary Ann, Dies of COVID at 82

https://www.facebook.com/emil.west.5249/

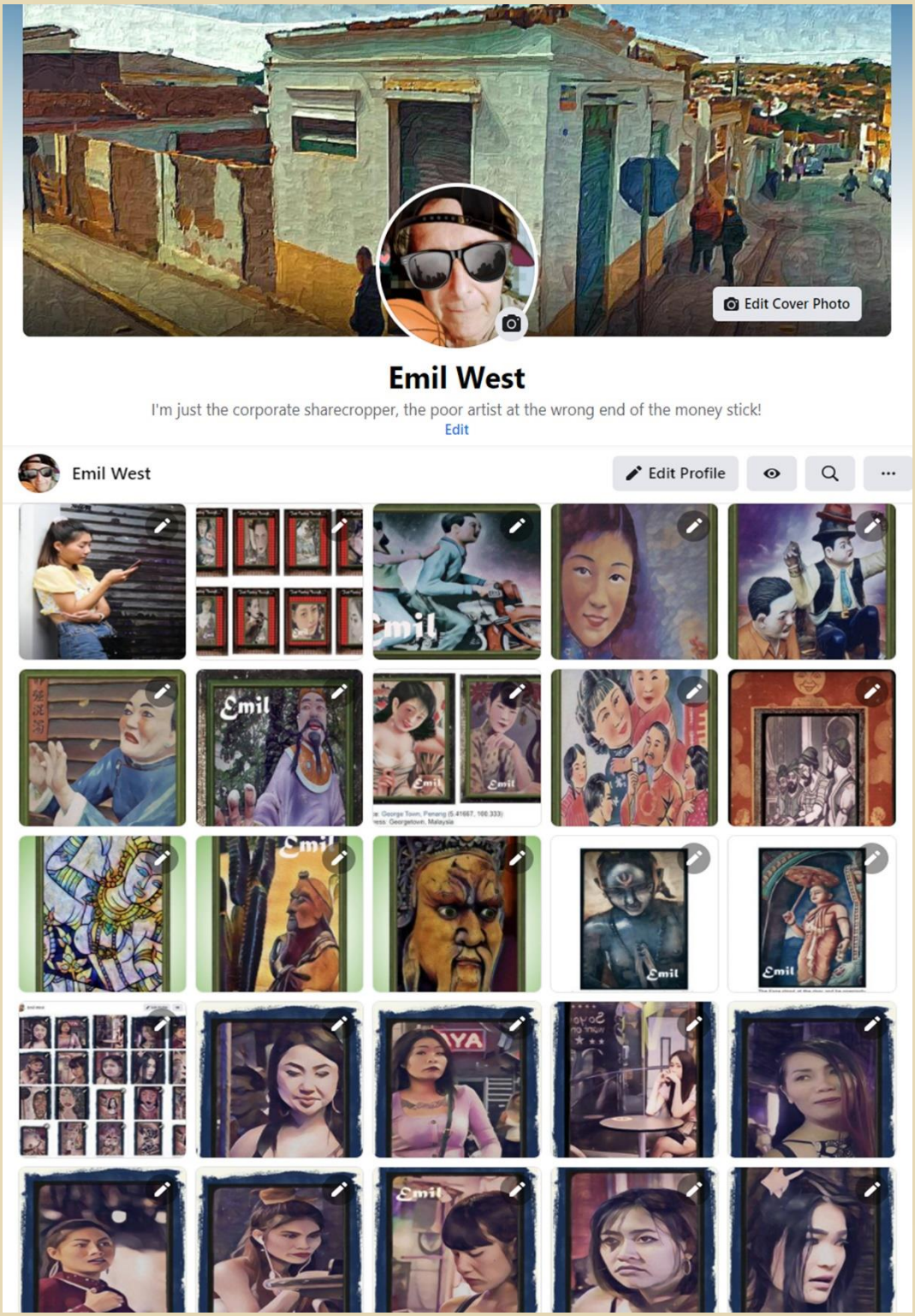

https://www.facebook.com/emil.west.5249/

Emil West

I'm just the corporate sharecropper, the poor artist at the wrong end of the money stick!

Edit

https://www.facebook.com/emil.west.5249/

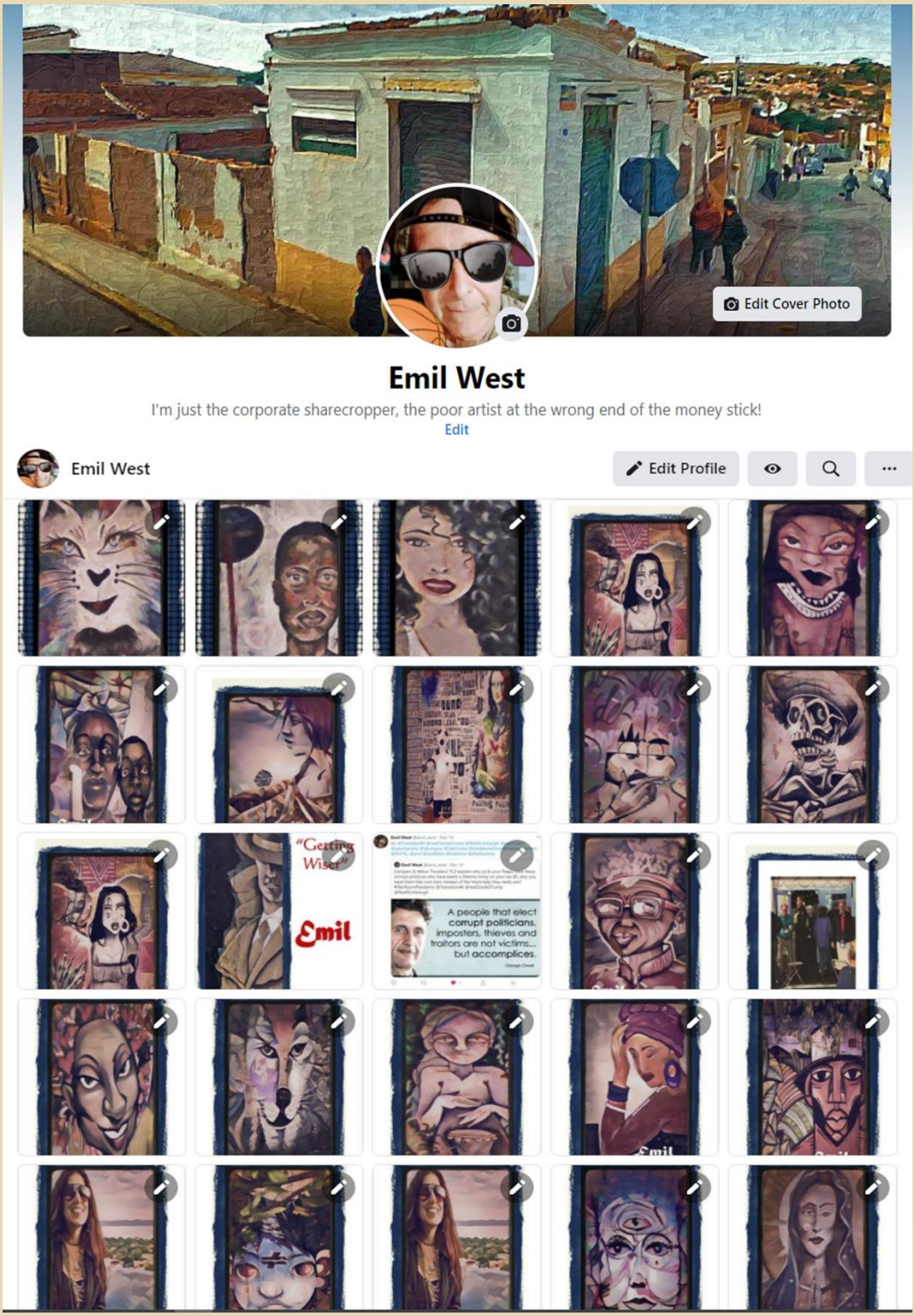

https://www.facebook.com/emil.west.5249/

Emil West

I'm just the corporate sharecropper, the poor artist at the wrong end of the money stick!

Edit

Emil West is at **Penang Port**.
25 December 2020 at 18:42 · Batu Feringgi ·

"Wished a special prayer for each of you for the upcoming year of 2021"
(The Year of Salvation - as many are whispering that it shall be).
So I have lit a candle, I have said a pray and still...I have yet to hear back from the Penang Lottery Commision as to my actual winnings.
Hopefully, they will call sometime next week and NOT make me go down there like last time...with all their nonsense about having to actually have bought a ticket...
Rude people they are!

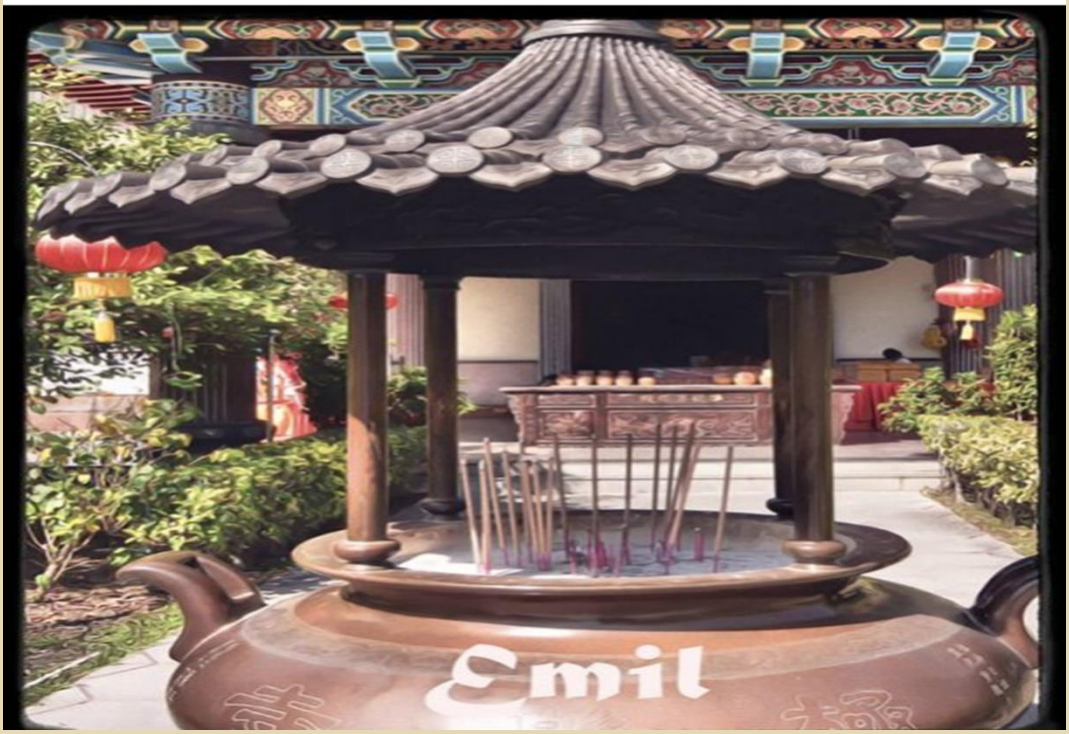

https://www.facebook.com/emil.west.5249/

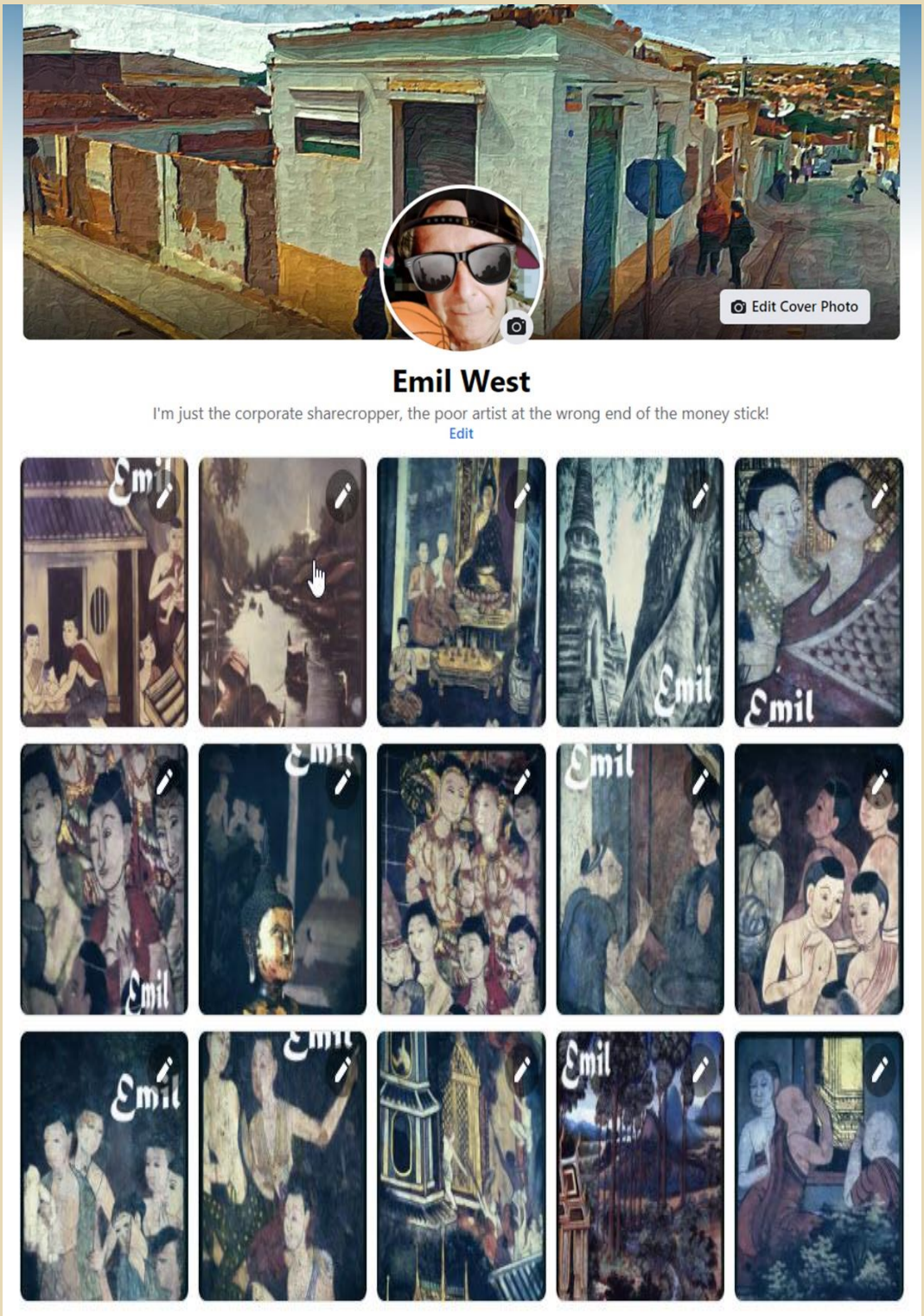

https://www.facebook.com/emil.west.5249/

Emil West

I'm just the corporate sharecropper, the poor artist at the wrong end of the money stick!

Edit

Shadowlands Out on the HOBO TOUR - 2019

EDITOR NOTE:

Please...we here at WWWG ask you, we plead with all those who consider themselves to be proud WOKE PC Warriors or anyone who might openly admit to having a "safe space;"

"TURN BACK NOW...READ NO FURTHER!!!"

When this piece originally ran it was if Emil had set the world's hair on fire and was roasting politically incorrect marshmallows in the resulting bush fires.

WWWG Productions Ltd. – Singapore
All rights reserved – 1st Printing May 2020 CE

https://www.facebook.com/emil.west.5249/